

NGĀTI TAMA KI TE TAU IHU

and

THE CROWN

**DEED OF SETTLEMENT:
ATTACHMENTS**

**NGĀTI TAMA KI TE TAU IHU DEED OF SETTLEMENT:
ATTACHMENTS**

TABLE OF CONTENTS

1. AREA OF INTEREST	3
2. DEED PLANS	5
2.1 OVERLAY SITES	6
TE WAIKOROPUPŪ SPRINGS SCENIC RESERVE (OTS-202-31)	7
FAREWELL SPIT NATURE RESERVE (OTS-202-32)	8
HEAPHY TRACK (NORTHERN PORTION) (OTS-202-87)	9
2.2 STATUTORY AREAS	10
ROTOKURA / CABLE BAY (OTS-202-43)	11
LAKE ROTOITI, NELSON LAKES NATIONAL PARK (OTS-202-46)	12
LAKE ROTOROA, NELSON LAKES NATIONAL PARK (OTS-202-47)	13
MAUNGATAPU (OTS-202-44)	14
WESTHAVEN (TE TAI TAPU) MARINE RESERVE AND WESTHAVEN (WHANGANUI INLET) WILDLIFE MANAGEMENT RESERVE (OTS-202-42)	15
PARAPARA PEAK (OTS-202-49)	16
PUKEONE / MOUNT CAMPBELL (OTS-202-50)	17
WHAREPAPA / ARTHUR RANGE (OTS-202-51)	18
WEST OF SEPARATION POINT / TE MATAU (OTS-202-90)	19
KAKA POINT (OTS-202-113)	20
KAITERITERI SCENIC RESERVE (OTS-202-122)	21
MAITAI RIVER AND ITS TRIBUTARIES (OTS-202-64)	22
WAIMEA RIVER, WAIROA RIVER, AND WAI-ITI RIVER AND THEIR TRIBUTARIES (OTS-202-66)	23
MOTUEKA RIVER AND ITS TRIBUTARIES (OTS-202-67)	24
TĀKAKA RIVER AND ITS TRIBUTARIES (OTS-202-68)	25
AORERE RIVER AND ITS TRIBUTARIES (OTS-202-69)	26
TE HOIERE / PELORUS RIVER AND ITS TRIBUTARIES (OTS-202-70)	27
PATURAU RIVER AND ITS TRIBUTARIES (OTS-202-74)	28
ANATORI RIVER AND ITS TRIBUTARIES (OTS-202-75)	29
WHANGAMOA RIVER AND ITS TRIBUTARIES (OTS-202-102)	30
2.3 CULTURAL REDRESS PROPERTIES	31
WAINUI URUPĀ (OTS-202-11)	33
PŪPONGA FARM, TRIANGLE FLAT (OTS-202-02)	34
PŪPONGA FARM, CAPE HOUSE (OTS-202-01)	35
PUKETAWAI (OTS-202-08)	36
TE TAI TAPU (ANATORI SOUTH) (OTS-202-104)	37
TE TAI TAPU (ANATORI NORTH) (OTS-202-105)	38
HORI BAY (OTS-202-26)	39
TĀKAKA RIVER MOUTH (OTS-202-05)	40
PARAPARA PENINSULA (OTS-202-93)	41
PŪPONGA POINT PĀ SITE (OTS-202-03)	42
MĀTANGI ĀWHIO (NELSON) (OTS-202-27)	43
2.4 RELEVANT FOSSICKING AREA	44
2.5 DEFERRED SELECTION PROPERTY	46
TE TAI TAPU / NORTH ANATORI (OTS-202-125)	47
2.6 VEST AND GIFTBACK OF KAKA POINT	48
KAKA POINT (OTS-202-10)	49
2.7 VEST AND GIFT BACK OF TE TAI TAPU (SO 433299)	50
2.8 SPECIFIED AREA RFR LAND	52
2.9 TE TAU IHU COASTAL MARINE AREA (OTS-202-63)	54
3. SETTLEMENT IWI RFR LAND	56
4. GENERAL RFR LAND	58
5. DRAFT SETTLEMENT BILL	65

**NGĀTI TAMA KI TE TAU IHU DEED OF SETTLEMENT:
ATTACHMENTS**

2.2: STATUTORY AREAS

**NGĀTI TAMA KI TE TAU IHU DEED OF SETTLEMENT:
ATTACHMENTS**

1. AREA OF INTEREST

**NGĀTI TAMA KI TE TAU IHU DEED OF SETTLEMENT:
ATTACHMENTS**

1: AREA OF INTEREST

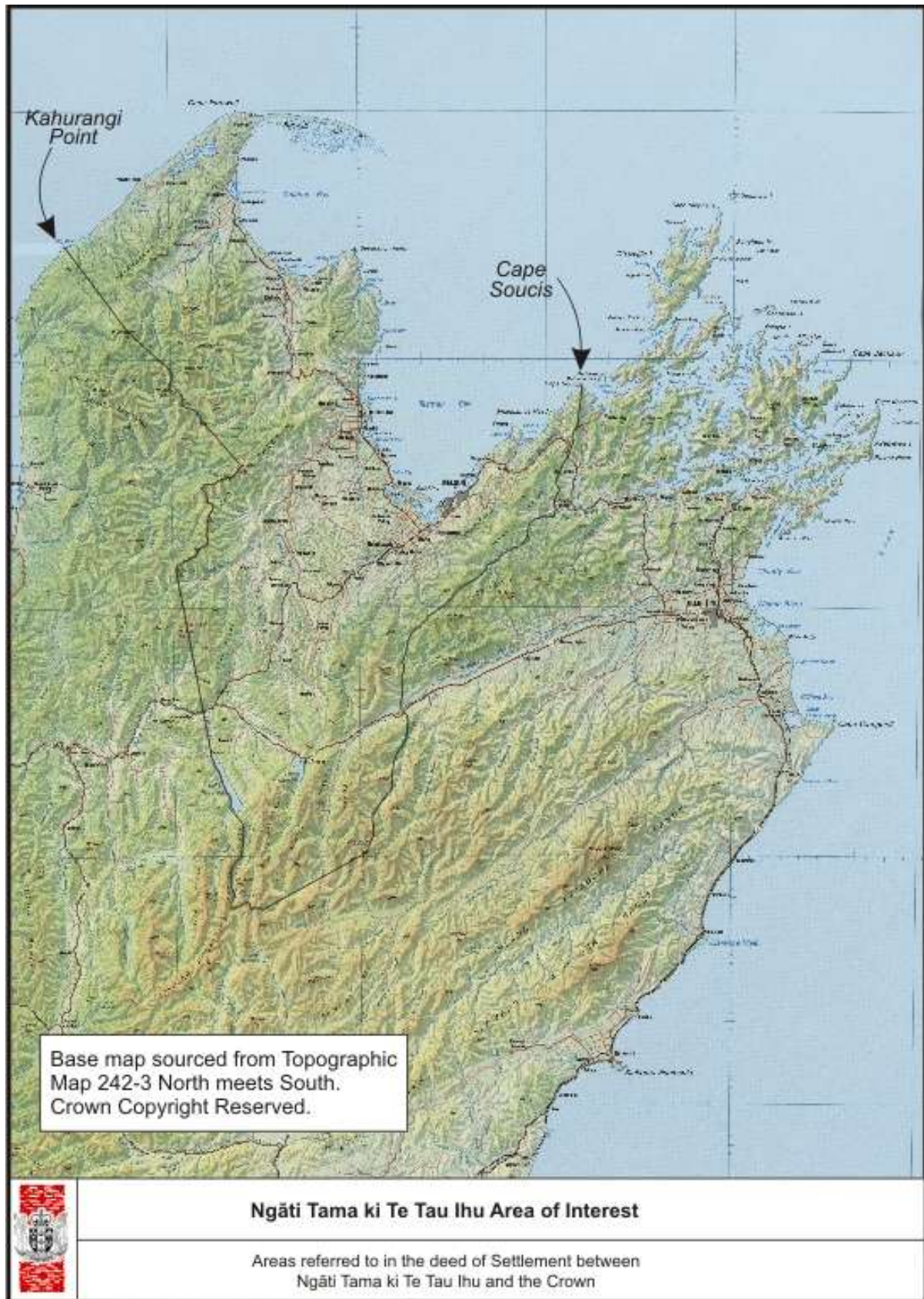

**NGĀTI TAMA KI TE TAU IHU DEED OF SETTLEMENT:
ATTACHMENTS**

2. DEED PLANS

**NGĀTI TAMA KI TE TAU IHU DEED OF SETTLEMENT:
ATTACHMENTS**

2.1 OVERLAY SITES

NGĀTI TAMA KI TE TAU IHU DEED OF SETTLEMENT:
ATTACHMENTS

2.1: OVERLAY SITES

TE WAIKOROPUPŪ SPRINGS SCENIC RESERVE (OTS-202-31)

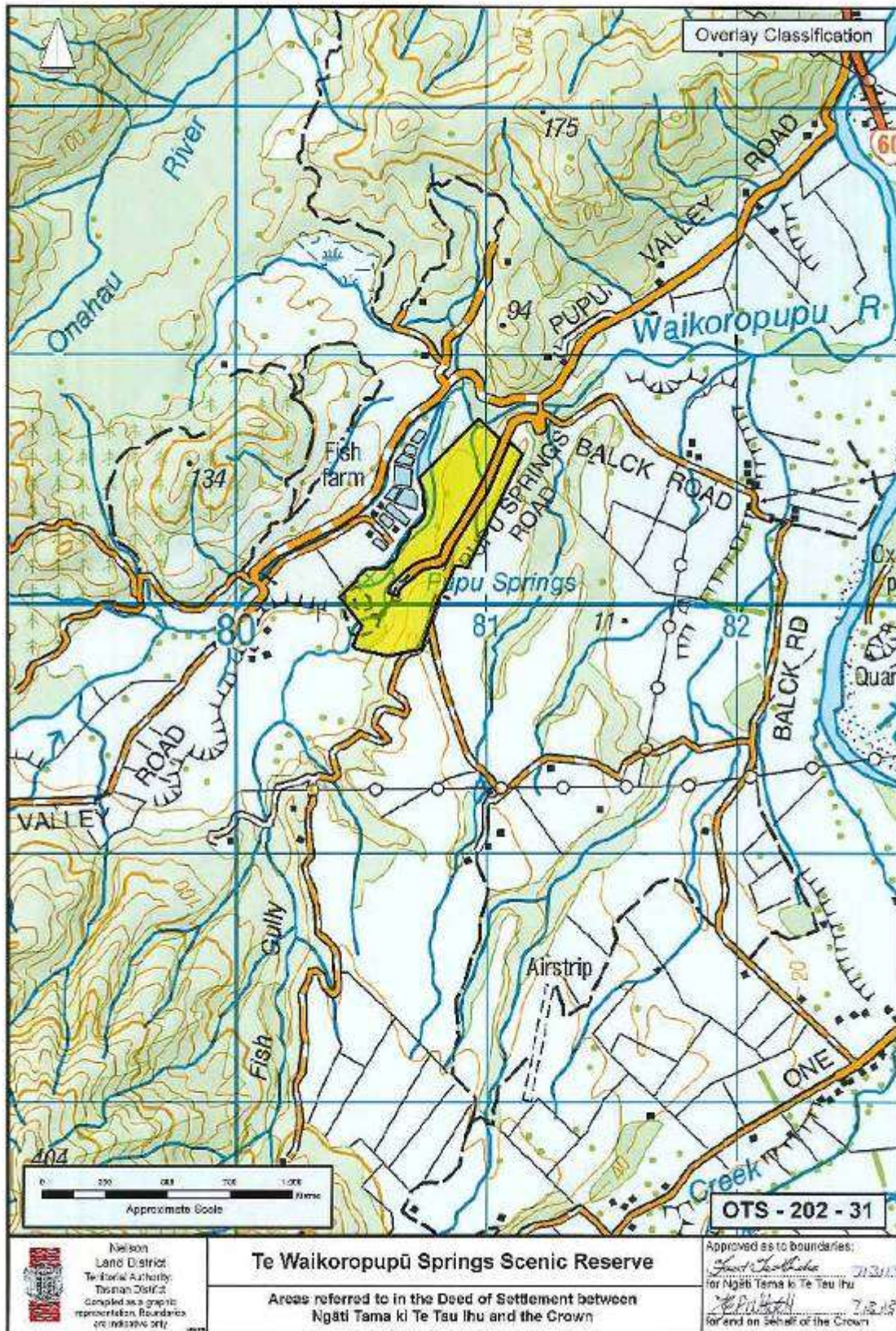

NGĀTI TAMA KI TE TAU IHU DEED OF SETTLEMENT:
ATTACHMENTS

2.1: OVERLAY SITES

FAREWELL SPIT NATURE RESERVE (OTS-202-32)

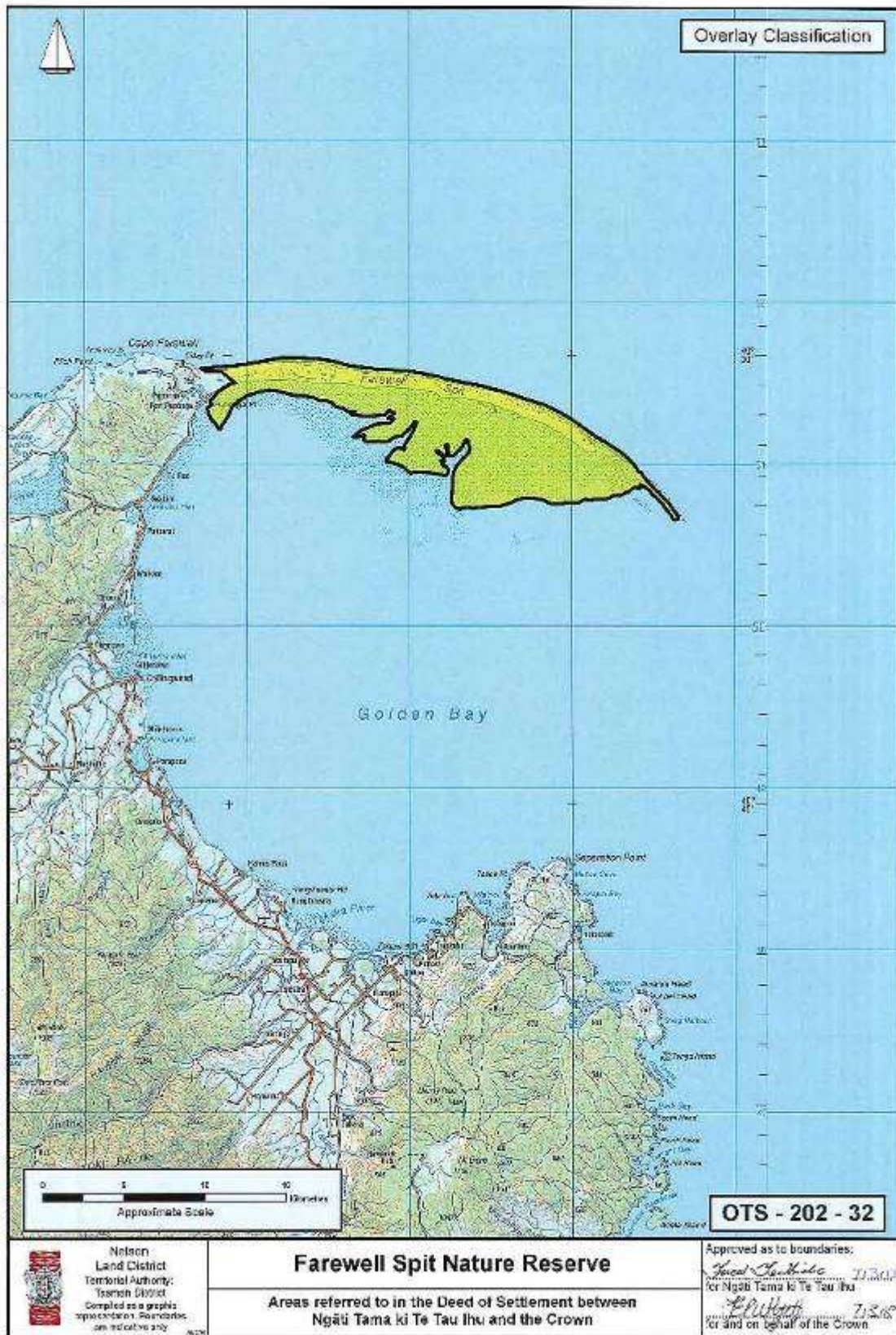

NGĀTI TAMA KI TE TAU IHU DEED OF SETTLEMENT:
ATTACHMENTS

2.1: OVERLAY SITES

HEAPHY TRACK (NORTHERN PORTION) (OTS-202-87)

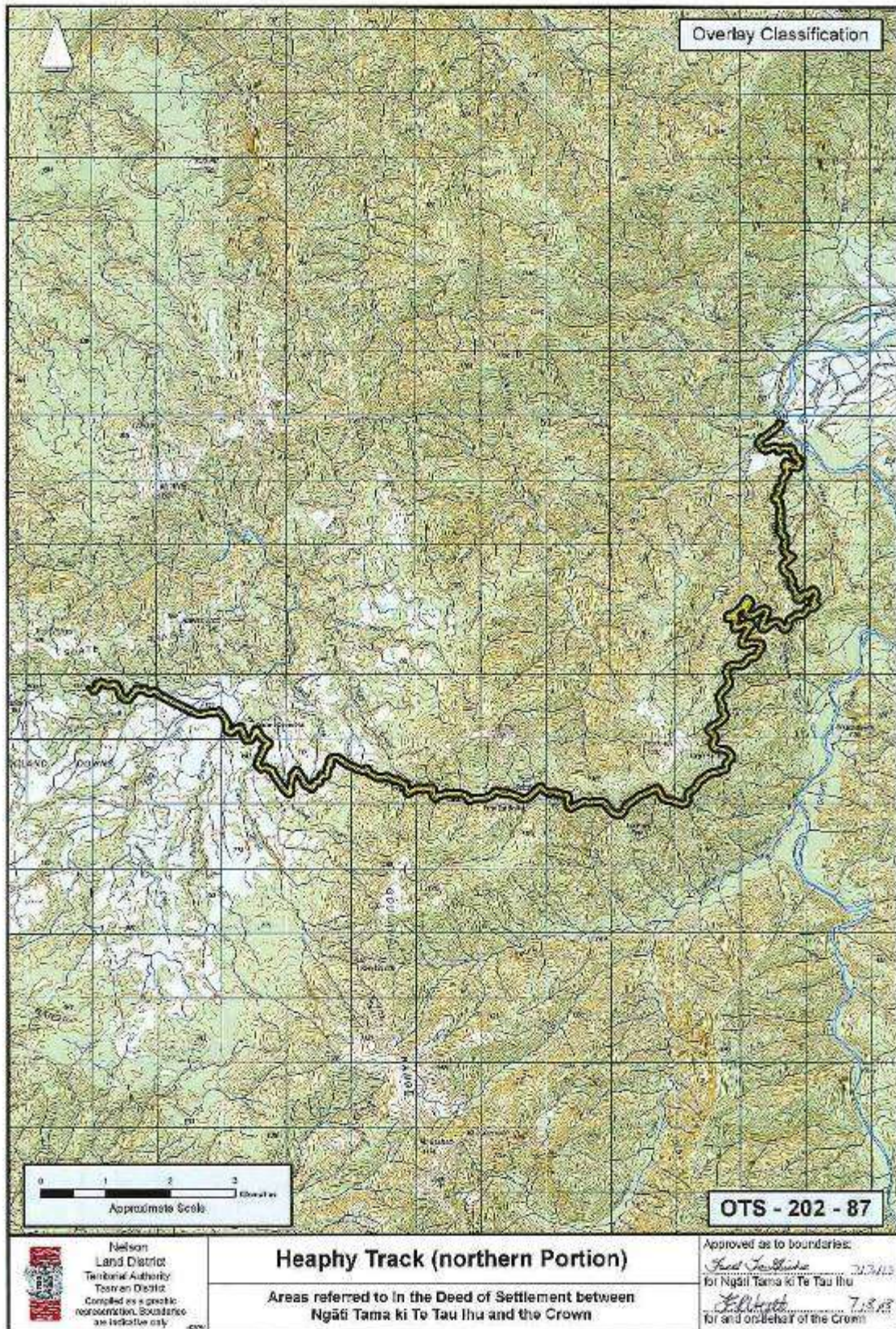

**NGĀTI TAMA KI TE TAU IHU DEED OF SETTLEMENT:
ATTACHMENTS**

2.2 STATUTORY AREAS

NGĀTI TAMA KI TE TAU IHU DEED OF SETTLEMENT:
ATTACHMENTS

2.2: STATUTORY AREAS

ROKOKURA / CABLE BAY (OTS-202-43)

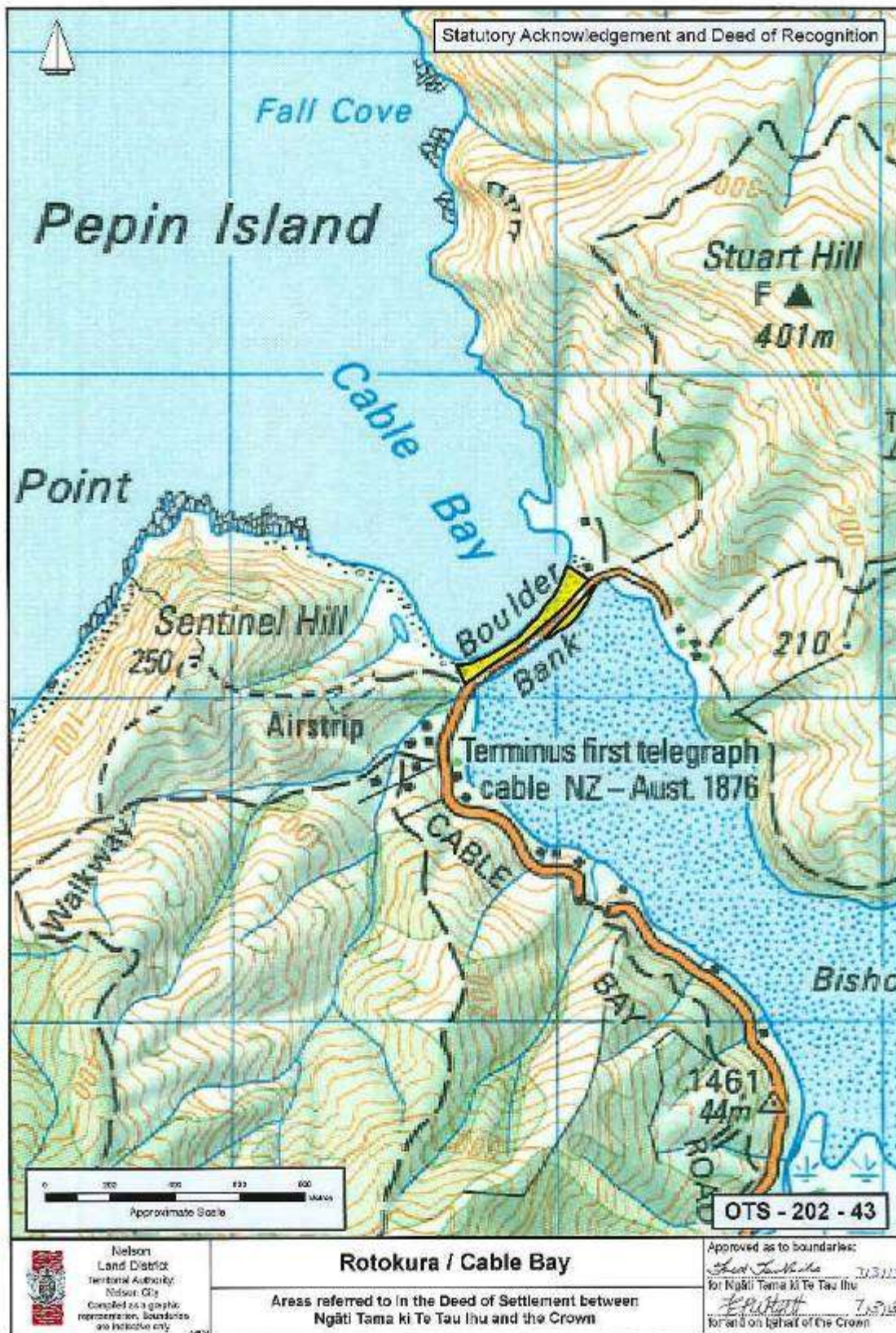

NGĀTI TAMA KI TE TAU IHU DEED OF SETTLEMENT:
ATTACHMENTS

2.2: STATUTORY AREAS

LAKE ROTOITI, NELSON LAKES NATIONAL PARK (OTS-202-46)

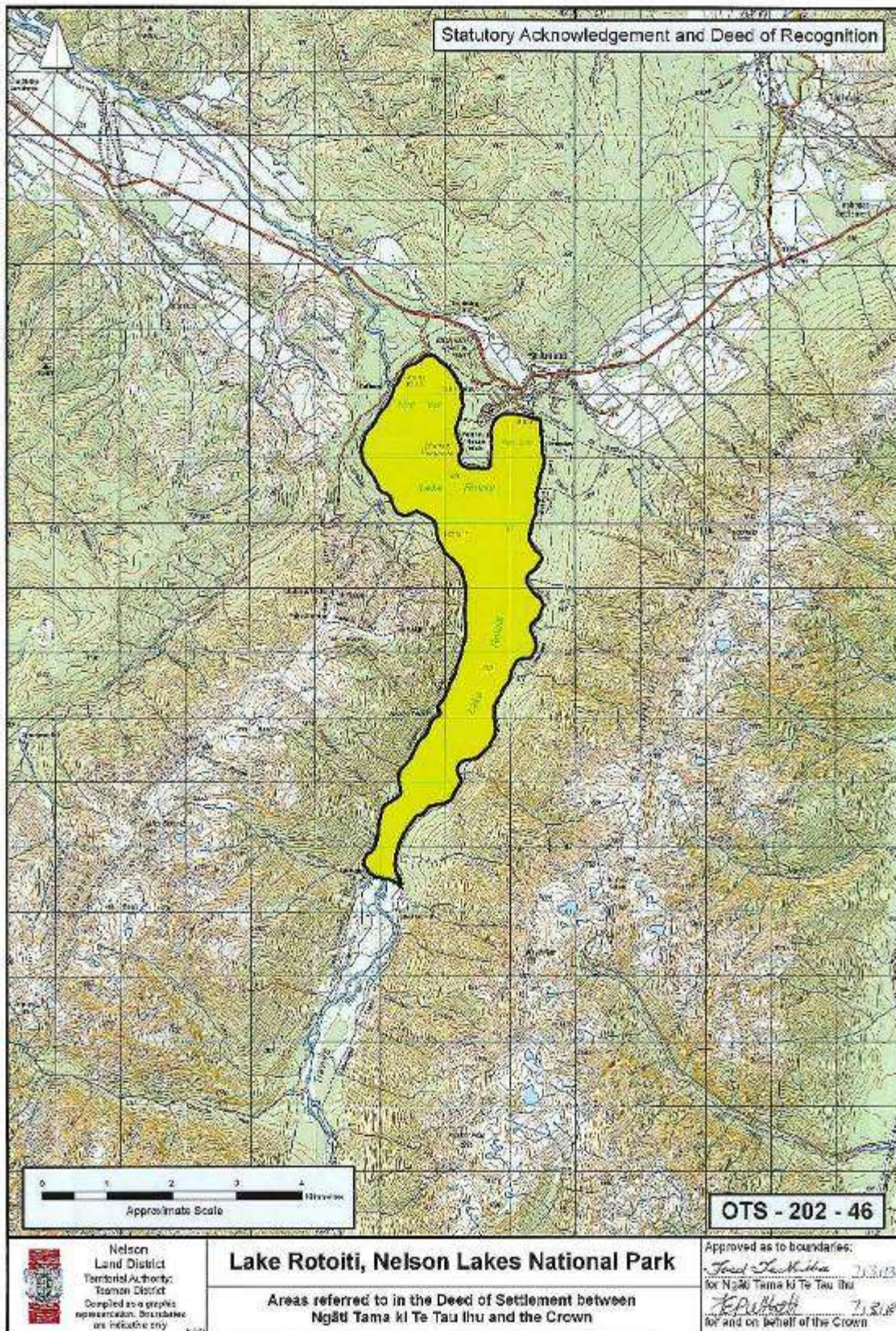

NGĀTI TAMA KI TE TAU IHU DEED OF SETTLEMENT:
ATTACHMENTS

2.2: STATUTORY AREAS

LAKE ROTOROA, NELSON LAKES NATIONAL PARK (OTS-202-47)

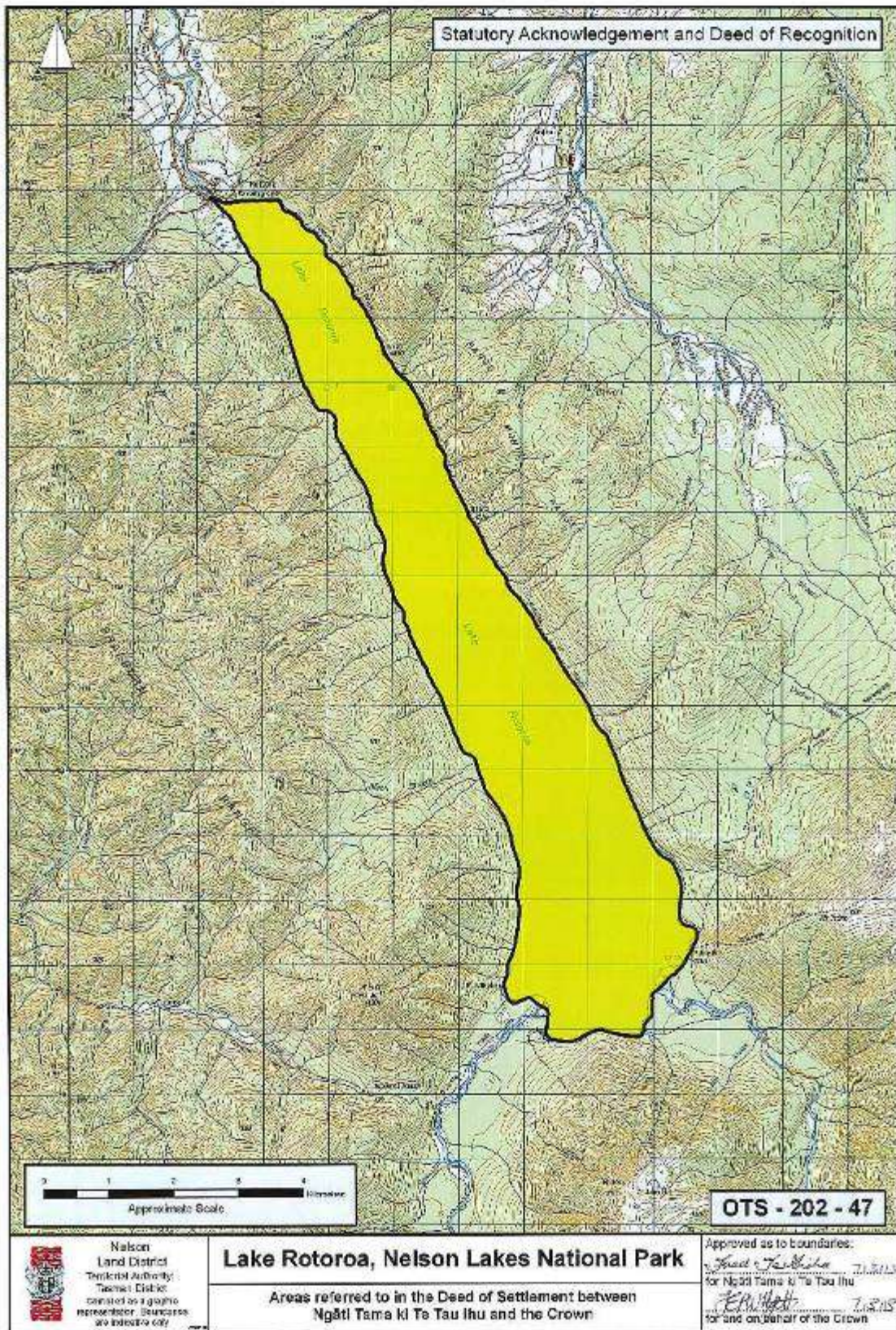

**NGĀTI TAMA KI TE TAU IHU DEED OF SETTLEMENT:
ATTACHMENTS**

2.2: STATUTORY AREAS

WESTHAVEN (TE TAI TAPU) MARINE RESERVE AND WESTHAVEN (WHANGANUI INLET) WILDLIFE MANAGEMENT RESERVE (OTS-202-42)

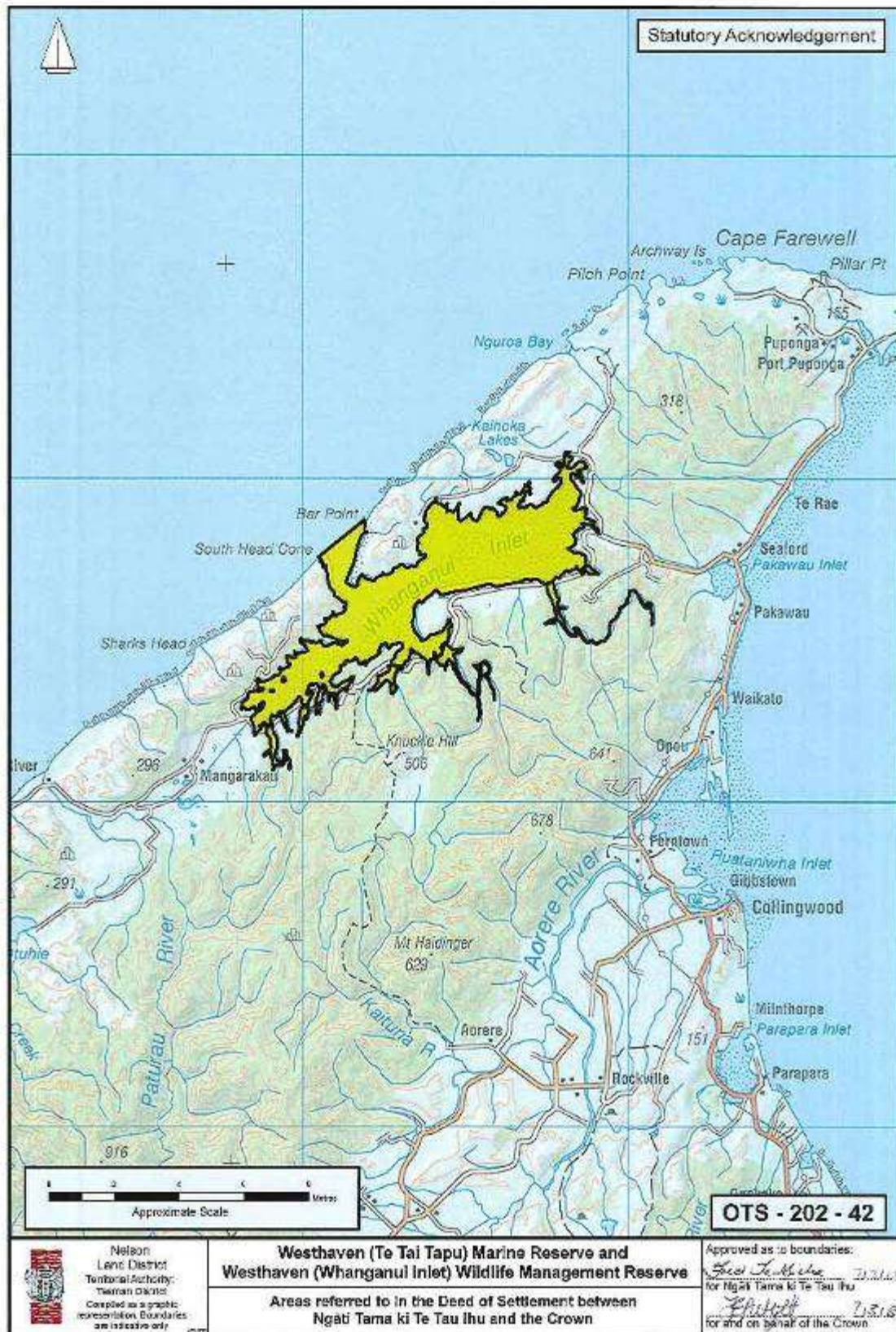

NGĀTI TAMA KI TE TAU IHU DEED OF SETTLEMENT:
ATTACHMENTS

2.2: STATUTORY AREAS

PUKEONE / MOUNT CAMPBELL (OTS-202-50)

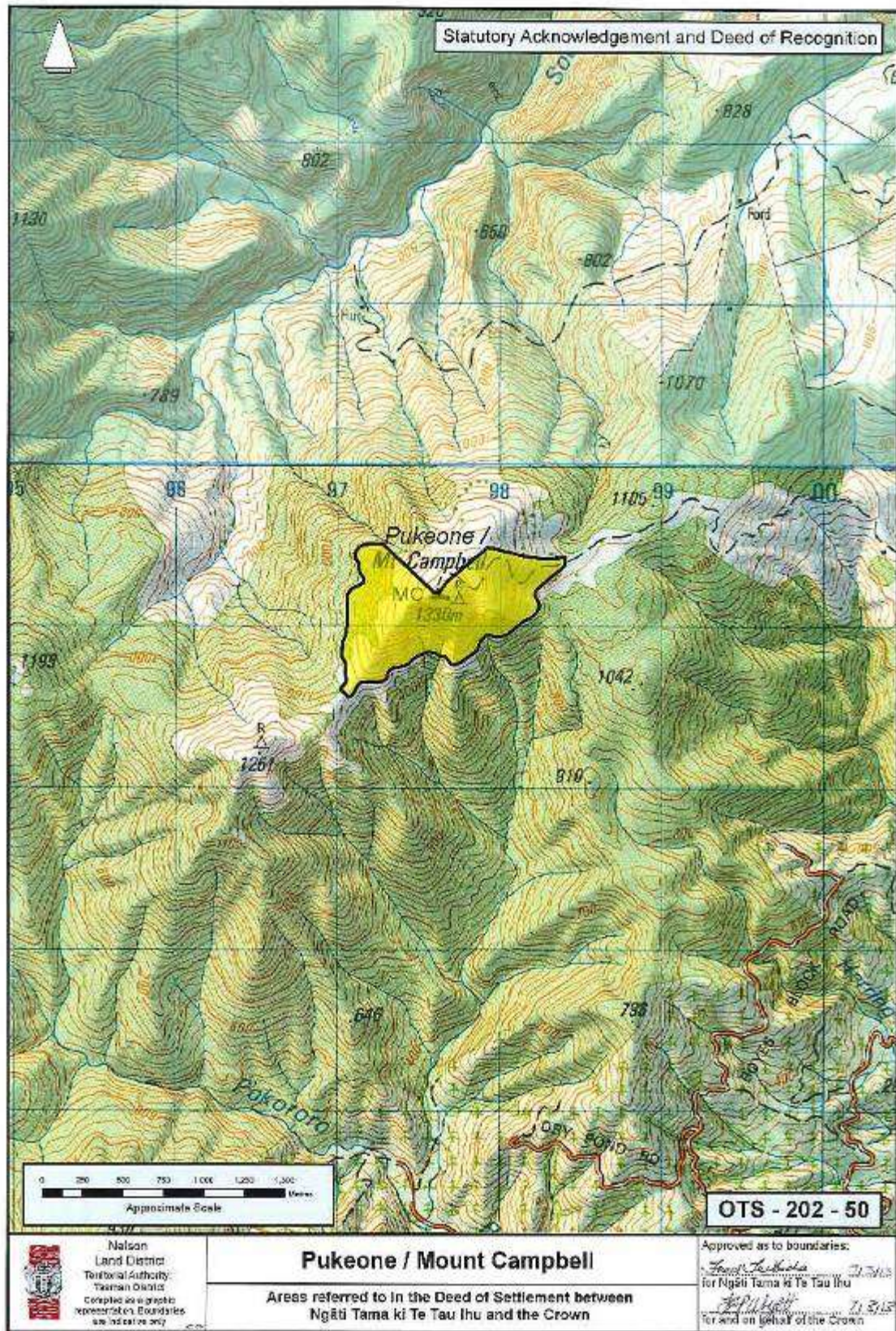

NGĀTI TAMA KI TE TAU IHU DEED OF SETTLEMENT:
ATTACHMENTS

2.2: STATUTORY AREAS

WHAREPAPA / ARTHUR RANGE (OTS-202-51)

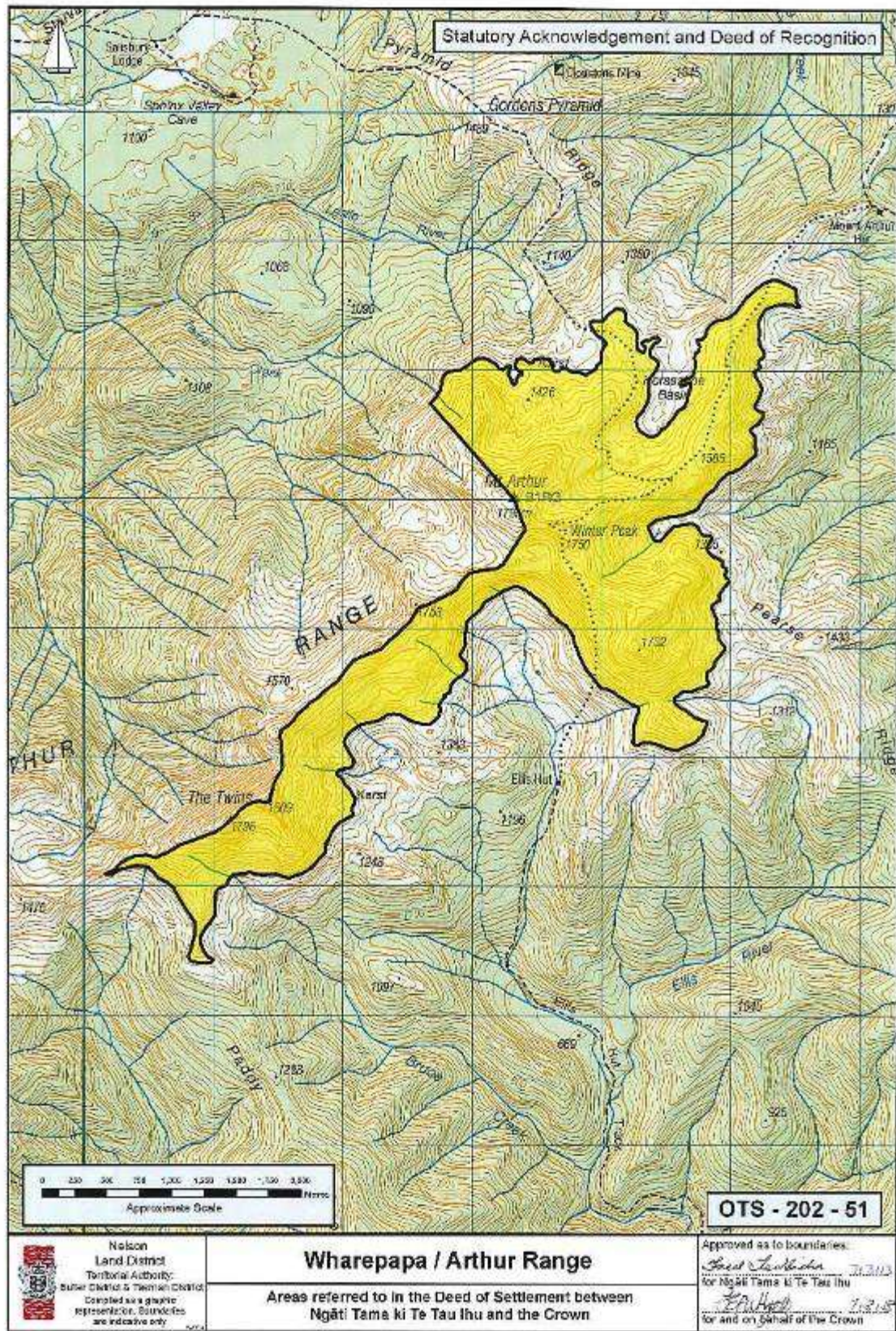

NGĀTI TAMA KI TE TAU IHU DEED OF SETTLEMENT:
ATTACHMENTS

2.2: STATUTORY AREAS

WEST OF SEPARATION POINT / TE MATAU (OTS-202-90)



NGĀTI TAMA KI TE TAU IHU DEED OF SETTLEMENT:
ATTACHMENTS

2.2: STATUTORY AREAS

KAKA POINT (OTS-202-113)



NGĀTI TAMA KI TE TAU IHU DEED OF SETTLEMENT:
ATTACHMENTS

2.2: STATUTORY AREAS

MAITAI RIVER AND ITS TRIBUTARIES (OTS-202-64)

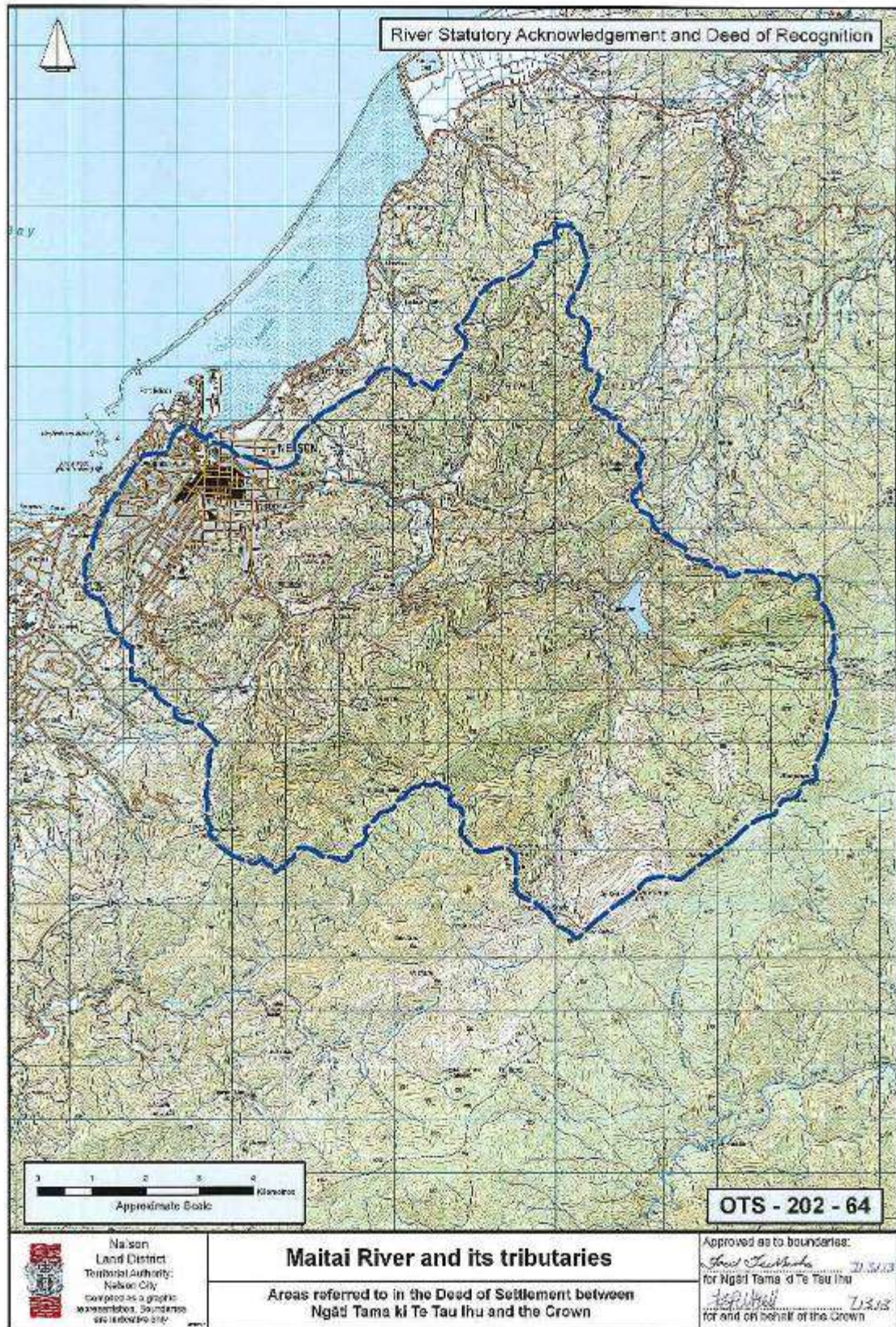

**NGĀTI TAMA KI TE TAU IHU DEED OF SETTLEMENT:
ATTACHMENTS**

2.2: STATUTORY AREAS

WAIMEA RIVER, WAIROA RIVER, AND WAI-ITI RIVER AND THEIR TRIBUTARIES (OTS-202-66)

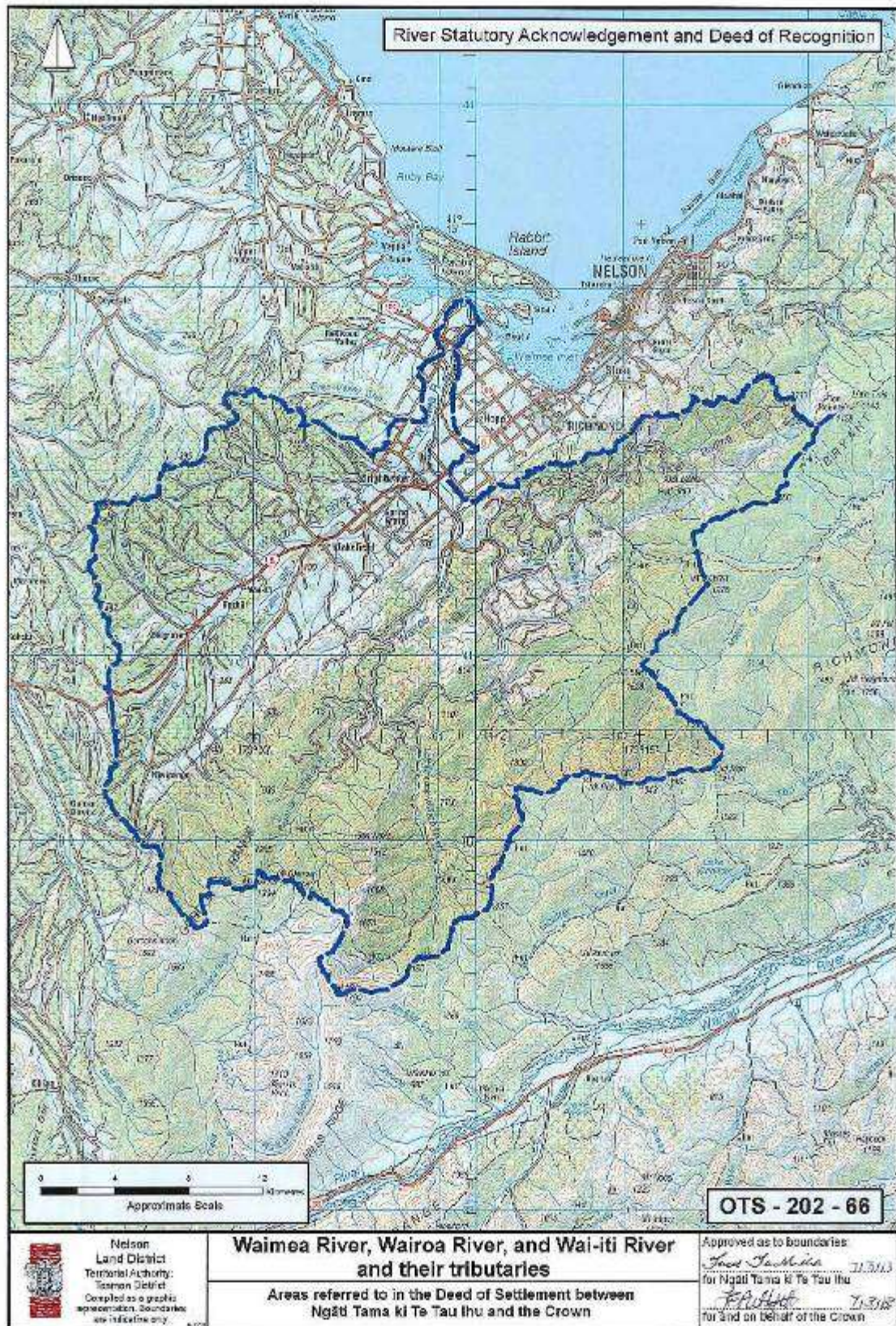

NGĀTI TAMA KI TE TAU IHU DEED OF SETTLEMENT:
ATTACHMENTS

2.2: STATUTORY AREAS

MOTUEKA RIVER AND ITS TRIBUTARIES (OTS-202-67)

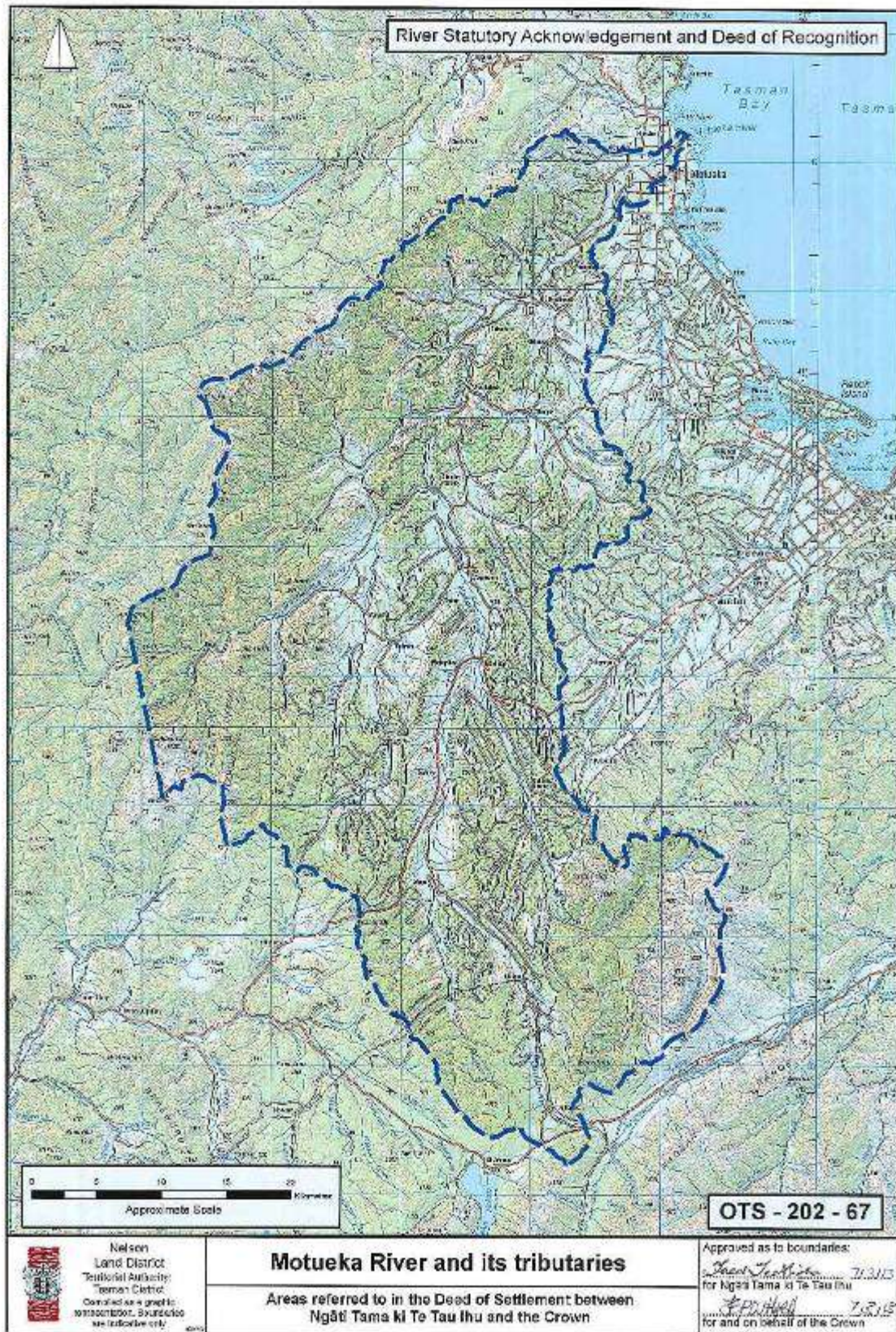

NGĀTI TAMA KI TE TAU IHU DEED OF SETTLEMENT:
ATTACHMENTS

2.2: STATUTORY AREAS

TĀKAKA RIVER AND ITS TRIBUTARIES (OTS-202-68)

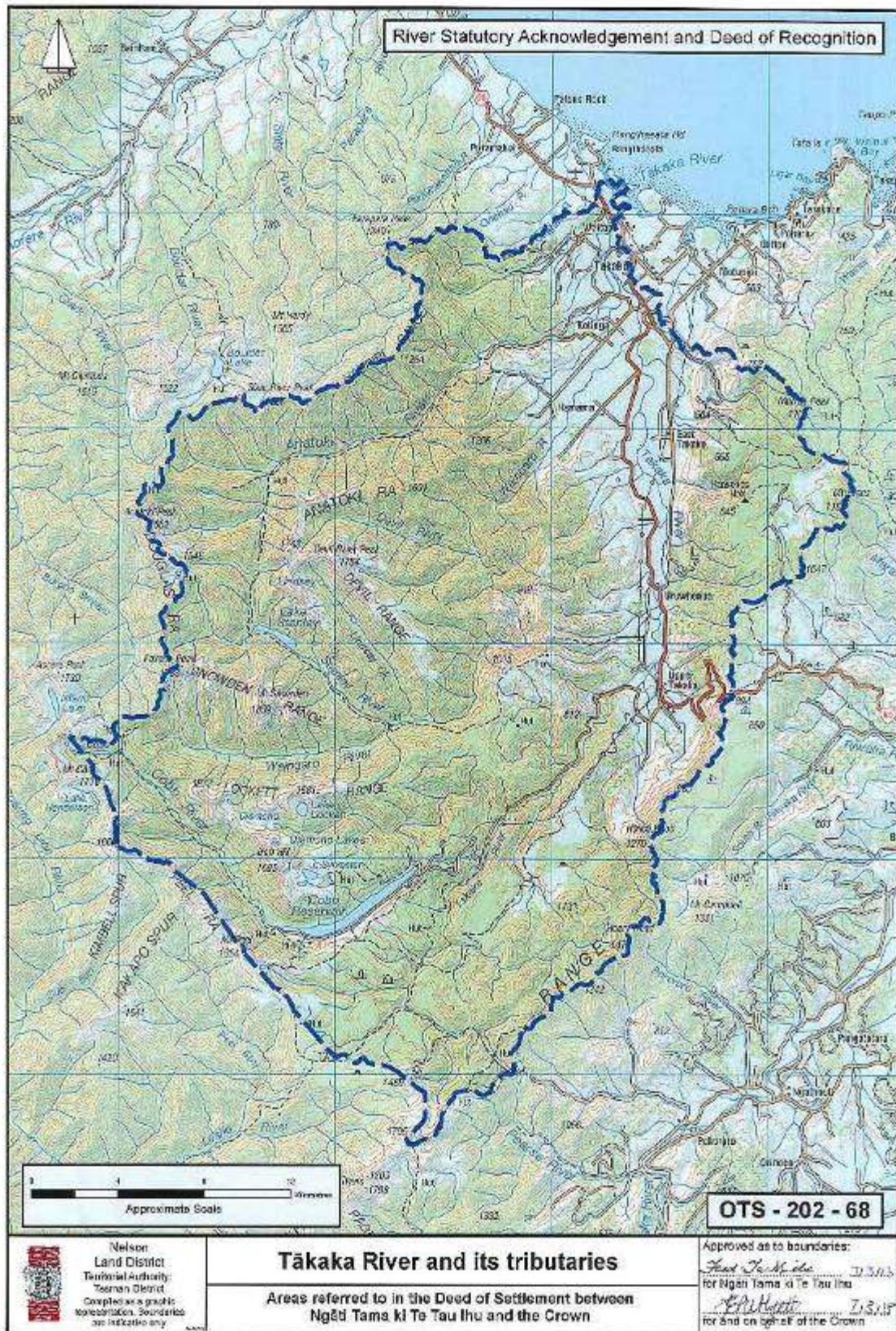

**NGĀTI TAMA KI TE TAU IHU DEED OF SETTLEMENT:
ATTACHMENTS**

2.2: STATUTORY AREAS

AORERE RIVER AND ITS TRIBUTARIES (OTS-202-69)



NGĀTI TAMA KI TE TAU IHU DEED OF SETTLEMENT:
ATTACHMENTS

2.2: STATUTORY AREAS

TE HOIERE / PELORUS RIVER AND ITS TRIBUTARIES (OTS-202-70)



NGĀTI TAMA KI TE TAU IHU DEED OF SETTLEMENT:
ATTACHMENTS

2.2: STATUTORY AREAS

PATURAU RIVER AND ITS TRIBUTARIES (OTS-202-74)

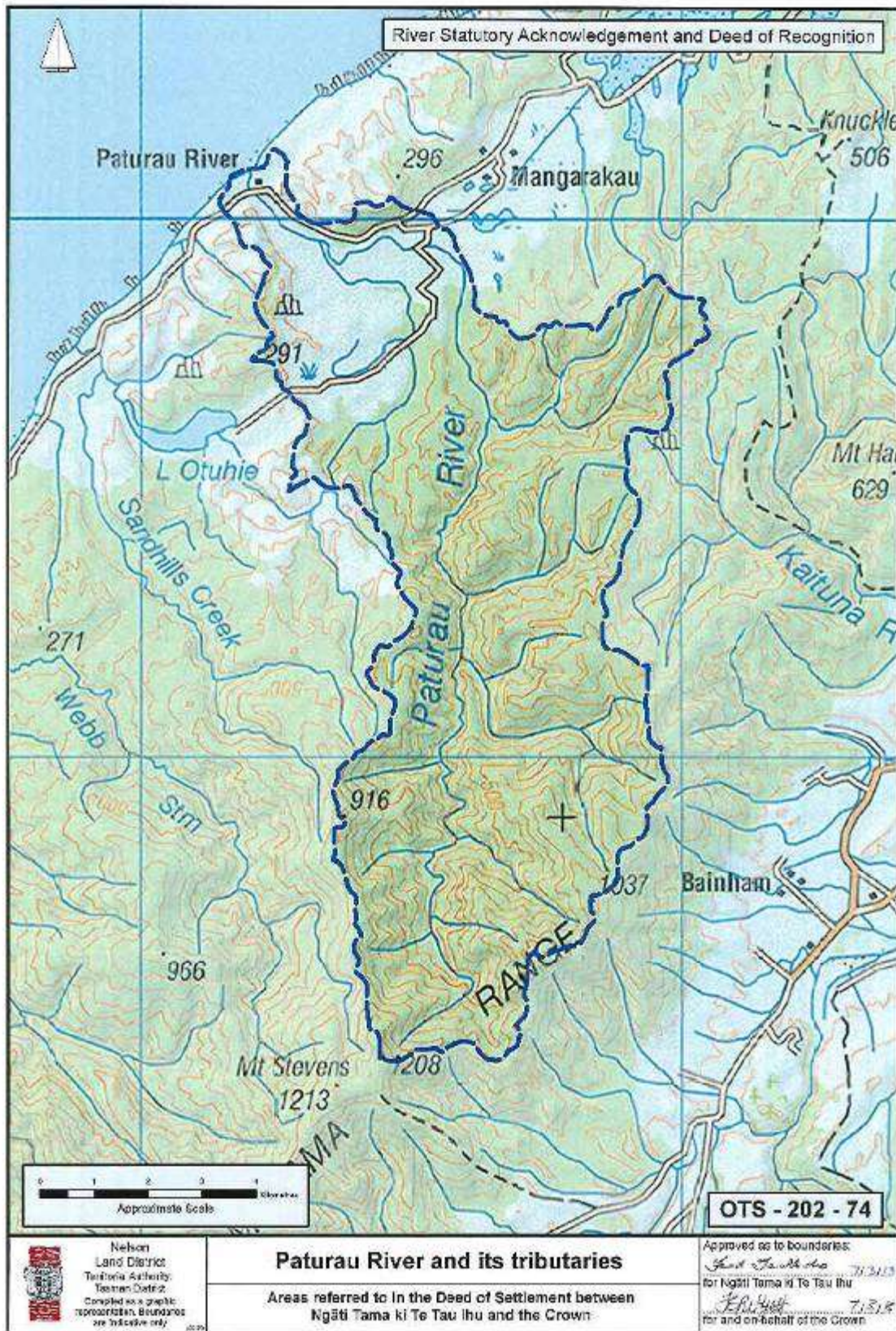

NGĀTI TAMA KI TE TAU IHU DEED OF SETTLEMENT:
ATTACHMENTS

2.2: STATUTORY AREAS

ANATORI RIVER AND ITS TRIBUTARIES (OTS-202-75)

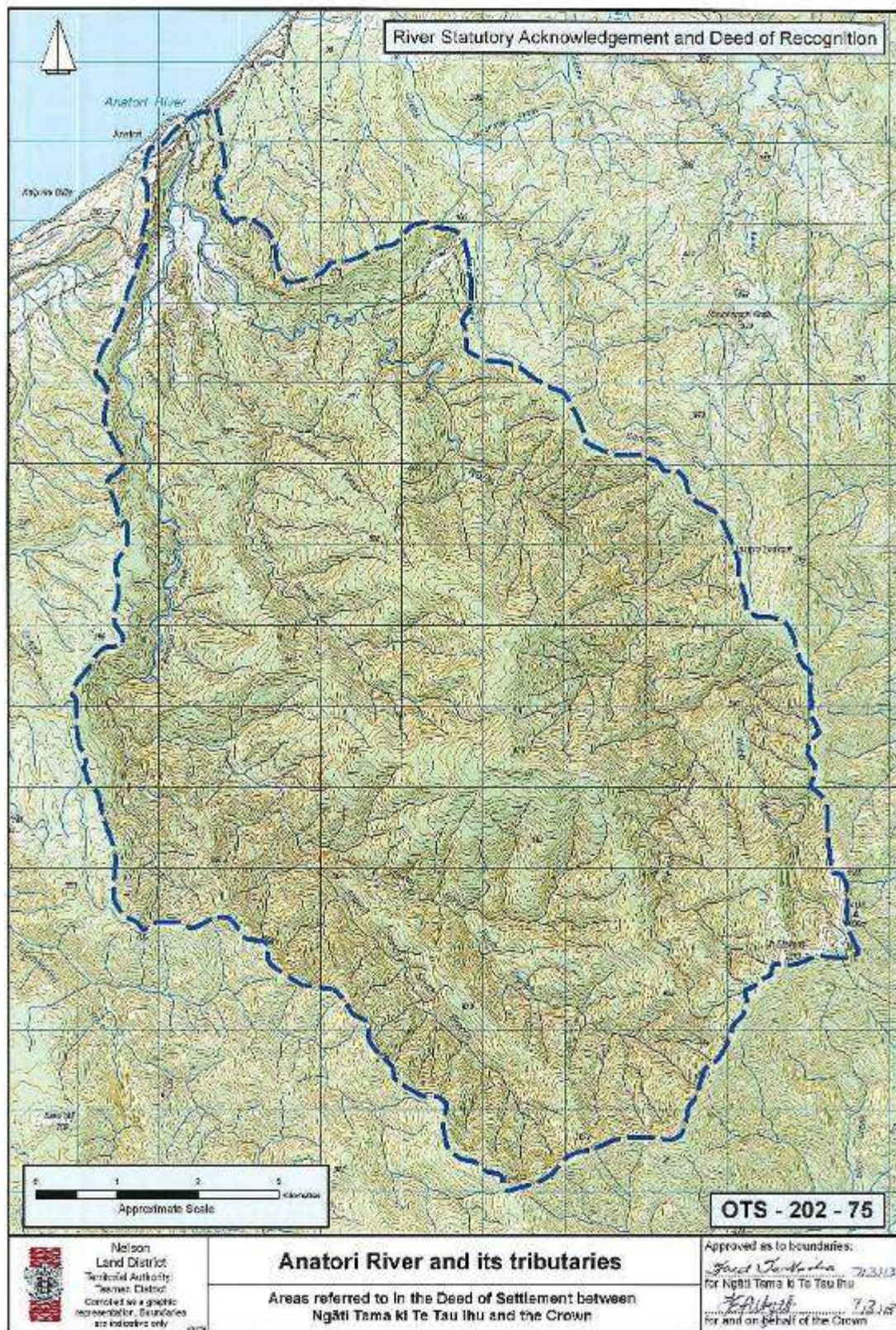

NGĀTI TAMA KI TE TAU IHU DEED OF SETTLEMENT:
ATTACHMENTS

2.2: STATUTORY AREAS

WHANGAMOA RIVER AND ITS TRIBUTARIES (OTS-202-102)



**NGĀTI TAMA KI TE TAU IHU DEED OF SETTLEMENT:
ATTACHMENTS**

2.3 CULTURAL REDRESS PROPERTIES

**NGĀTI TAMA KI TE TAU IHU DEED OF SETTLEMENT:
ATTACHMENTS**

2.3: CULTURAL REDRESS PROPERTIES

These deed plans indicate the general location of the relevant properties but are for information purposes only and do not show their precise boundaries. The legal description of each cultural redress property is set out in Schedule 3 of the draft settlement bill.

NGĀTI TAMA KI TE TAU IHU DEED OF SETTLEMENT:
ATTACHMENTS

2.3: CULTURAL REDRESS PROPERTIES

WAINUI URUPĀ (OTS-202-11)

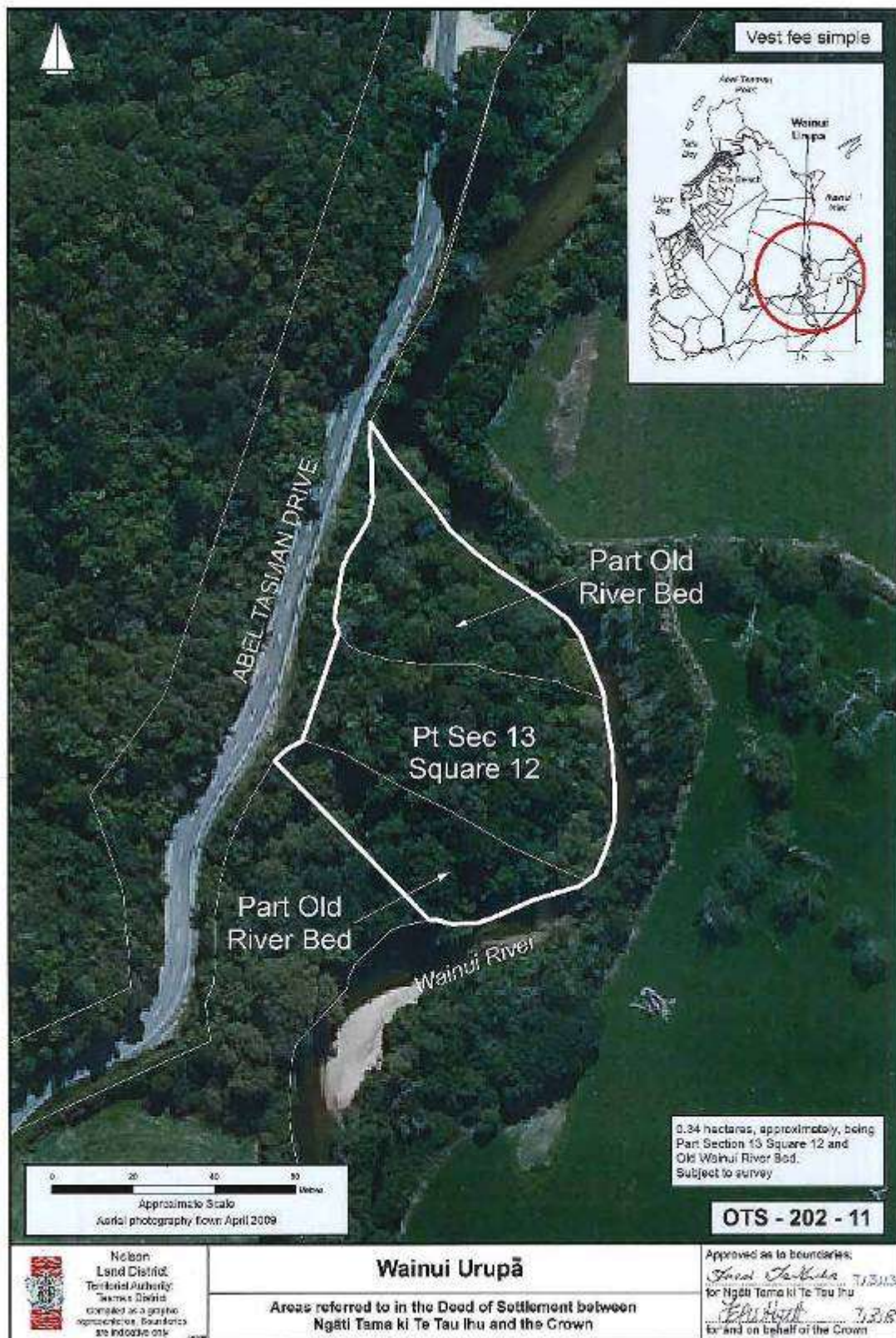

NGĀTI TAMA KI TE TAU IHU DEED OF SETTLEMENT:
ATTACHMENTS

2.3: CULTURAL REDRESS PROPERTIES

PŪPONGA FARM, TRIANGLE FLAT (OTS-202-02)

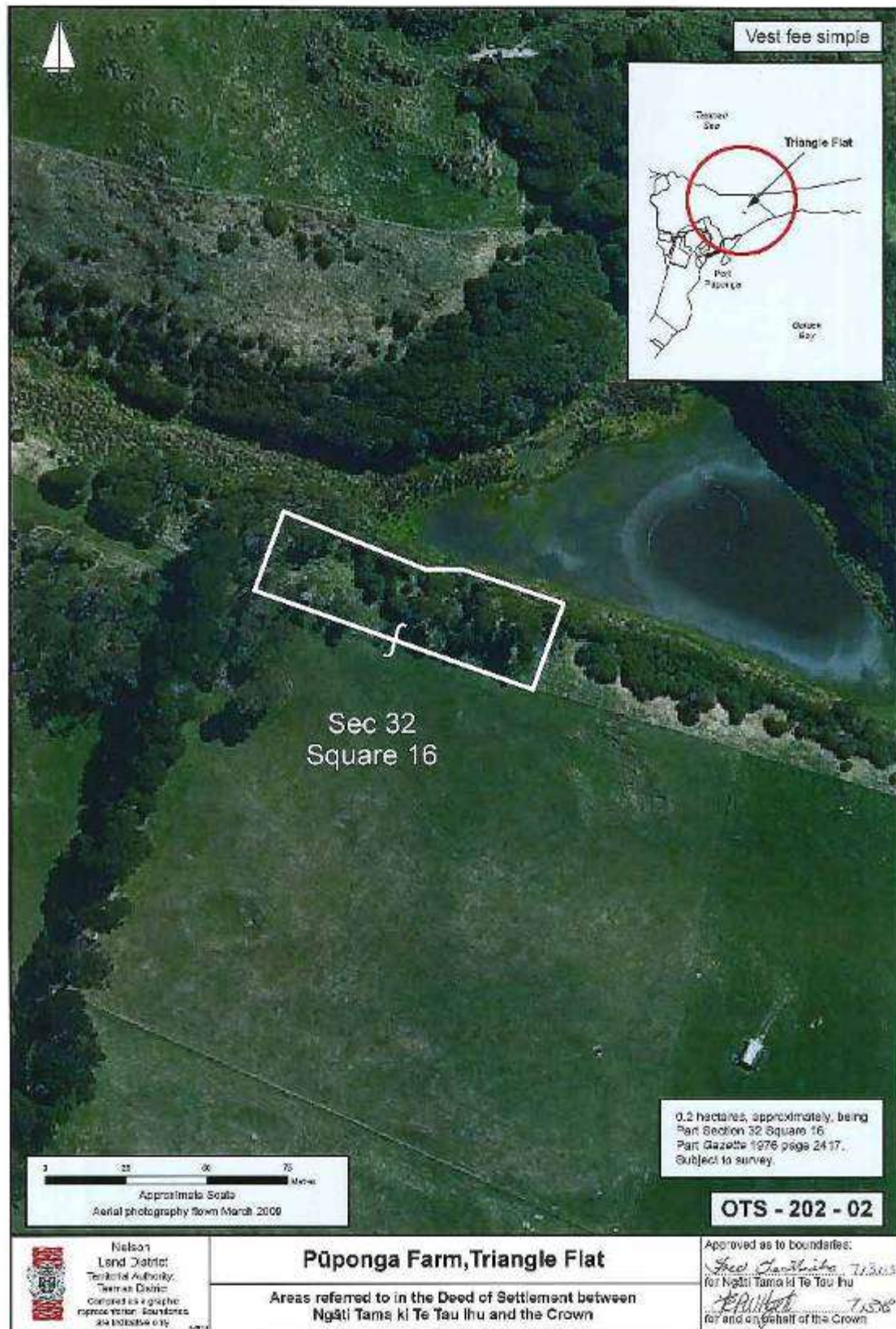

NGĀTI TAMA KI TE TAU IHU DEED OF SETTLEMENT:
ATTACHMENTS

2.3: CULTURAL REDRESS PROPERTIES

PŪPONGA FARM, CAPE HOUSE (OTS-202-01)

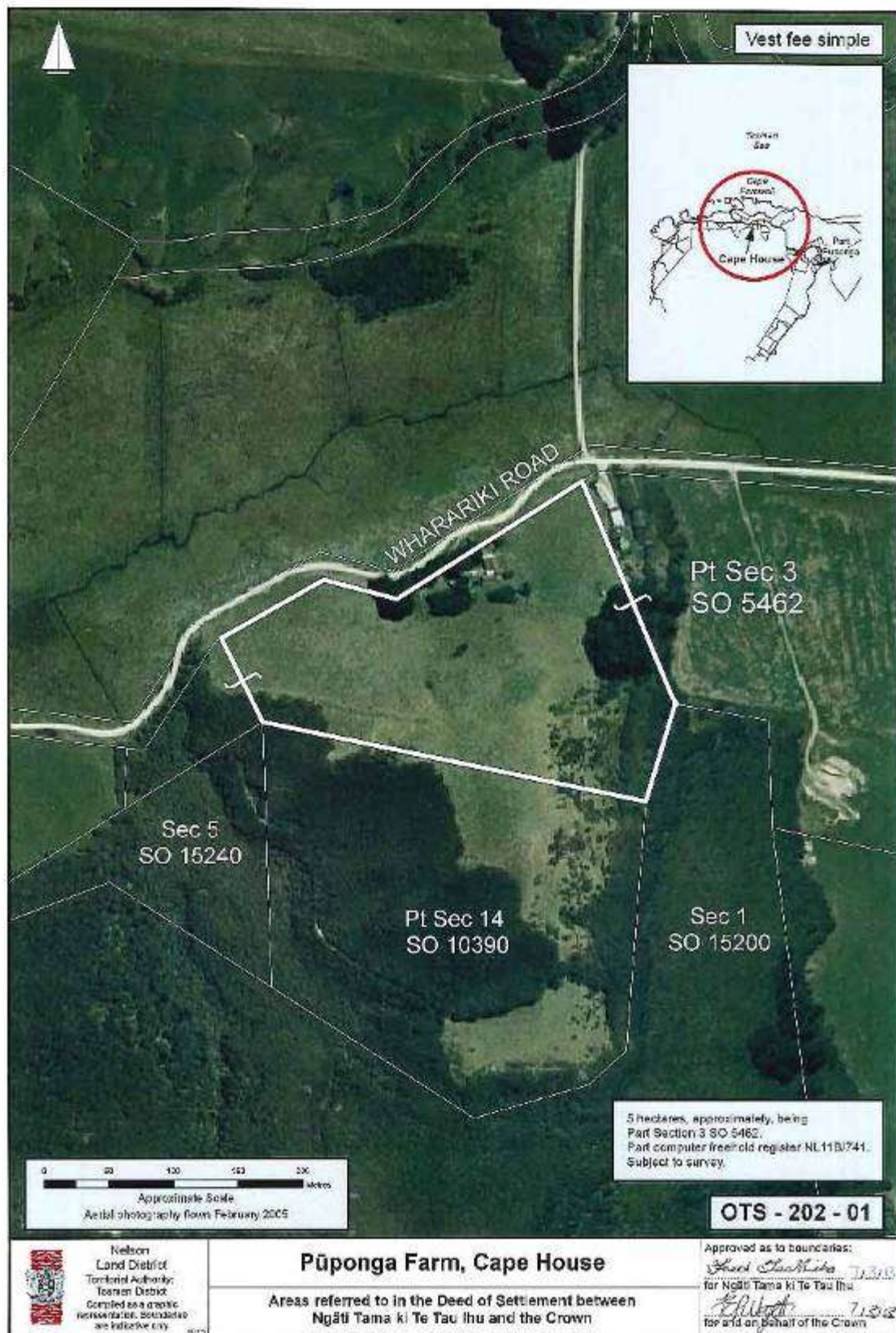

**NGĀTI TAMA KI TE TAU IHU DEED OF SETTLEMENT:
ATTACHMENTS**

2.3: CULTURAL REDRESS PROPERTIES

PUKETAWAI (OTS-202-08)

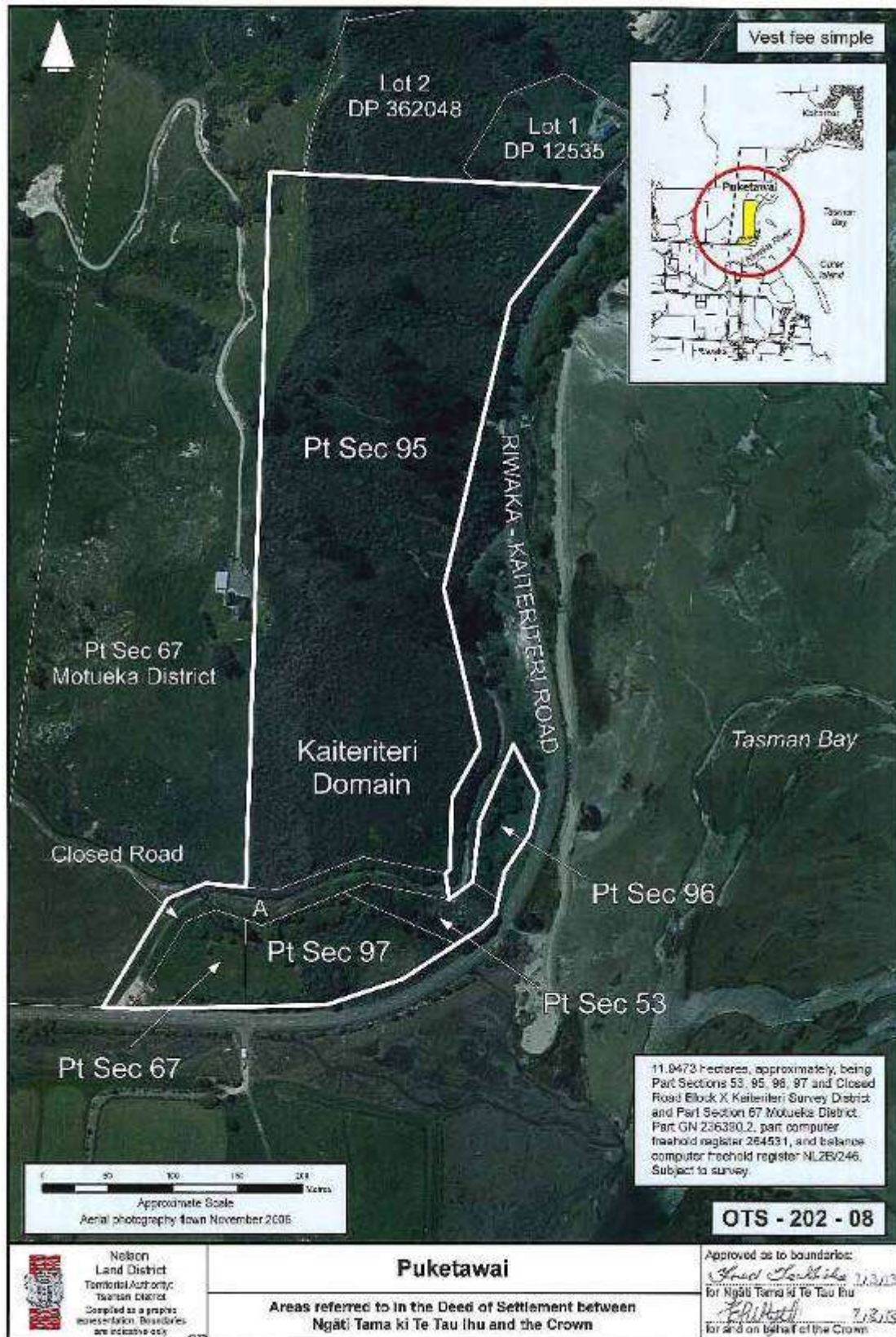

NGĀTI TAMA KI TE TAU IHU DEED OF SETTLEMENT:
ATTACHMENTS

2.3: CULTURAL REDRESS PROPERTIES

TE TAI TAPU (ANATORI SOUTH) (OTS-202-104)

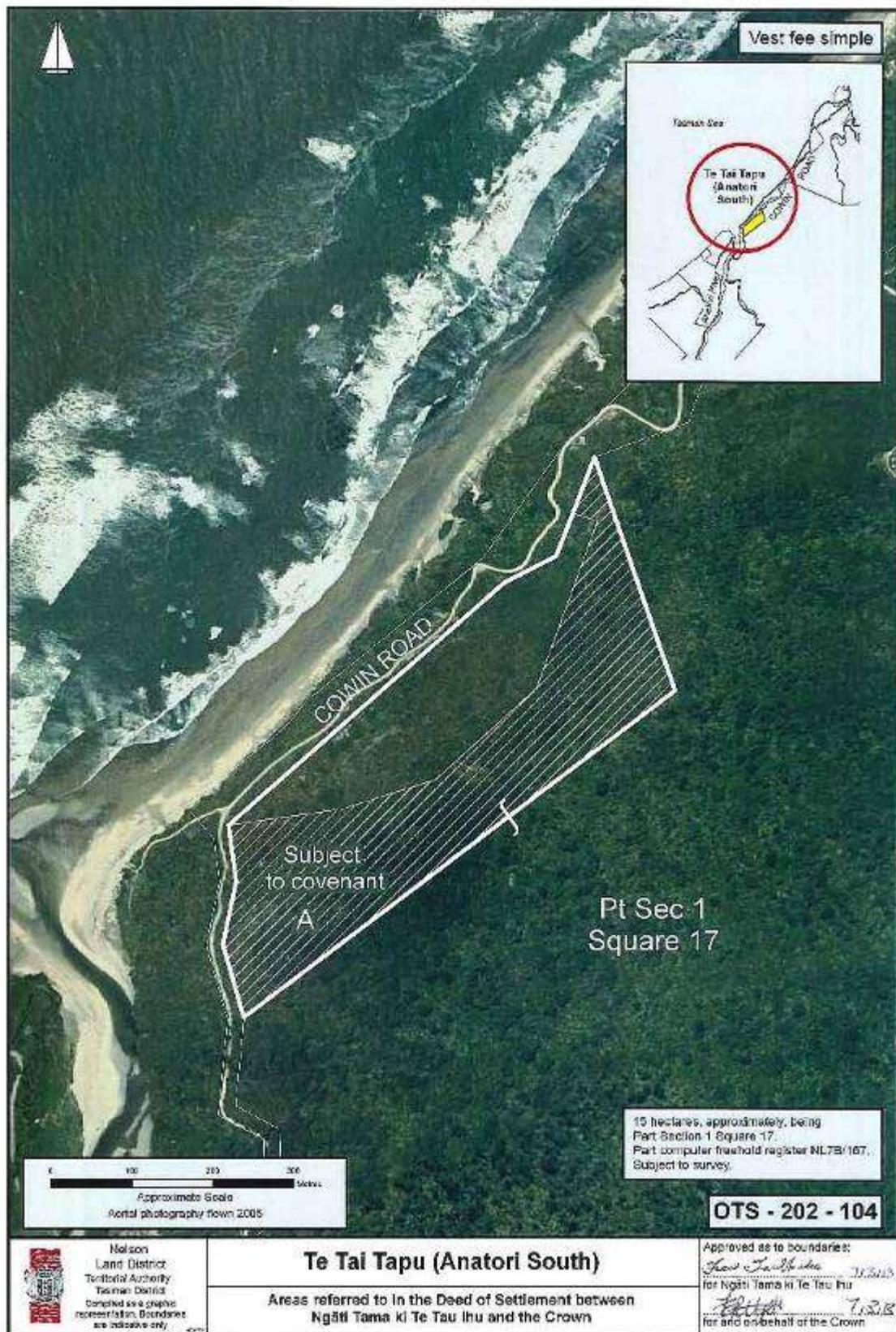

NGĀTI TAMA KI TE TAU IHU DEED OF SETTLEMENT:
ATTACHMENTS

2.3: CULTURAL REDRESS PROPERTIES

TE TAI TAPU (ANATORI NORTH) (OTS-202-105)

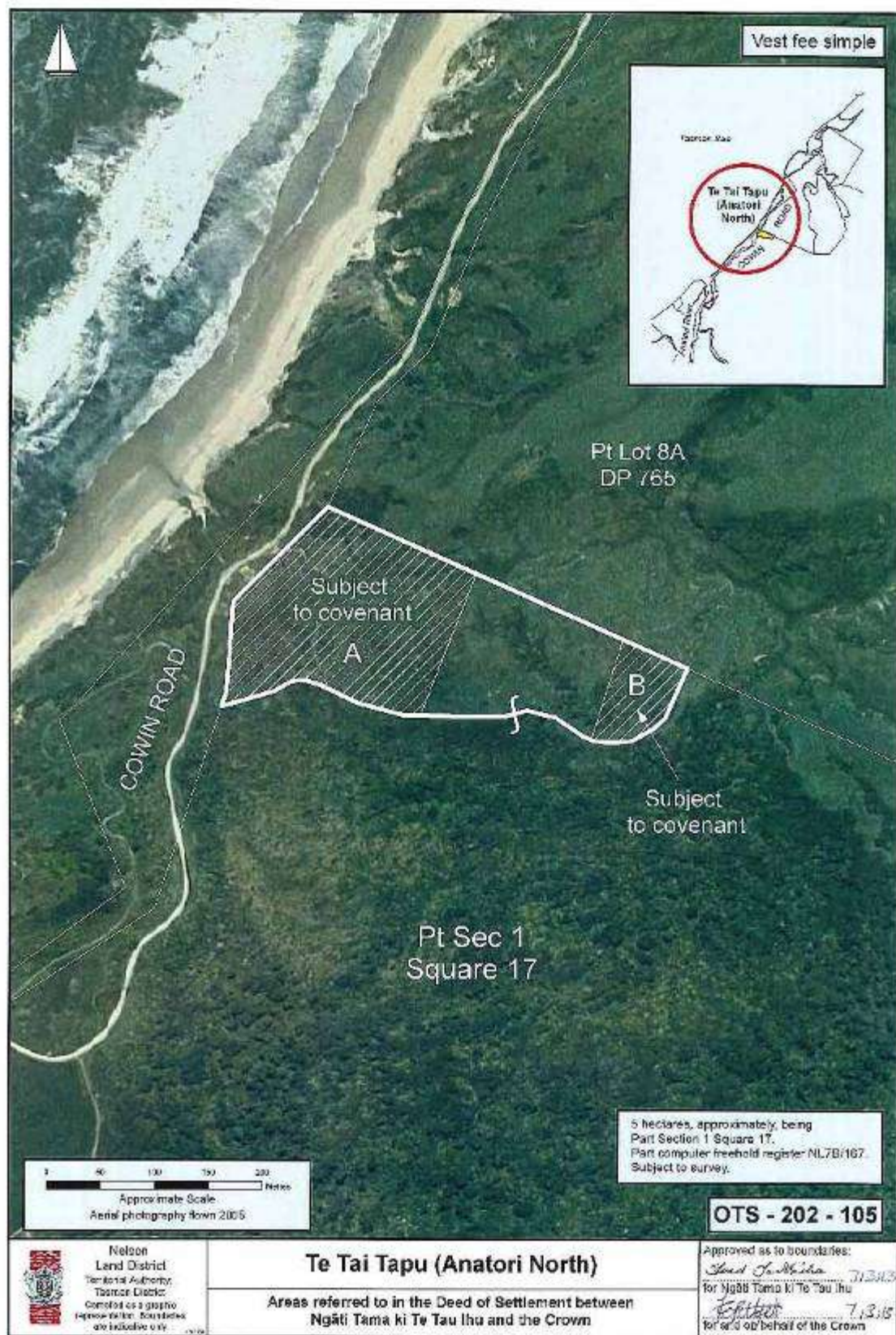

NGĀTI TAMA KI TE TAU IHU DEED OF SETTLEMENT:
ATTACHMENTS

2.3: CULTURAL REDRESS PROPERTIES

HORI BAY (OTS-202-26)

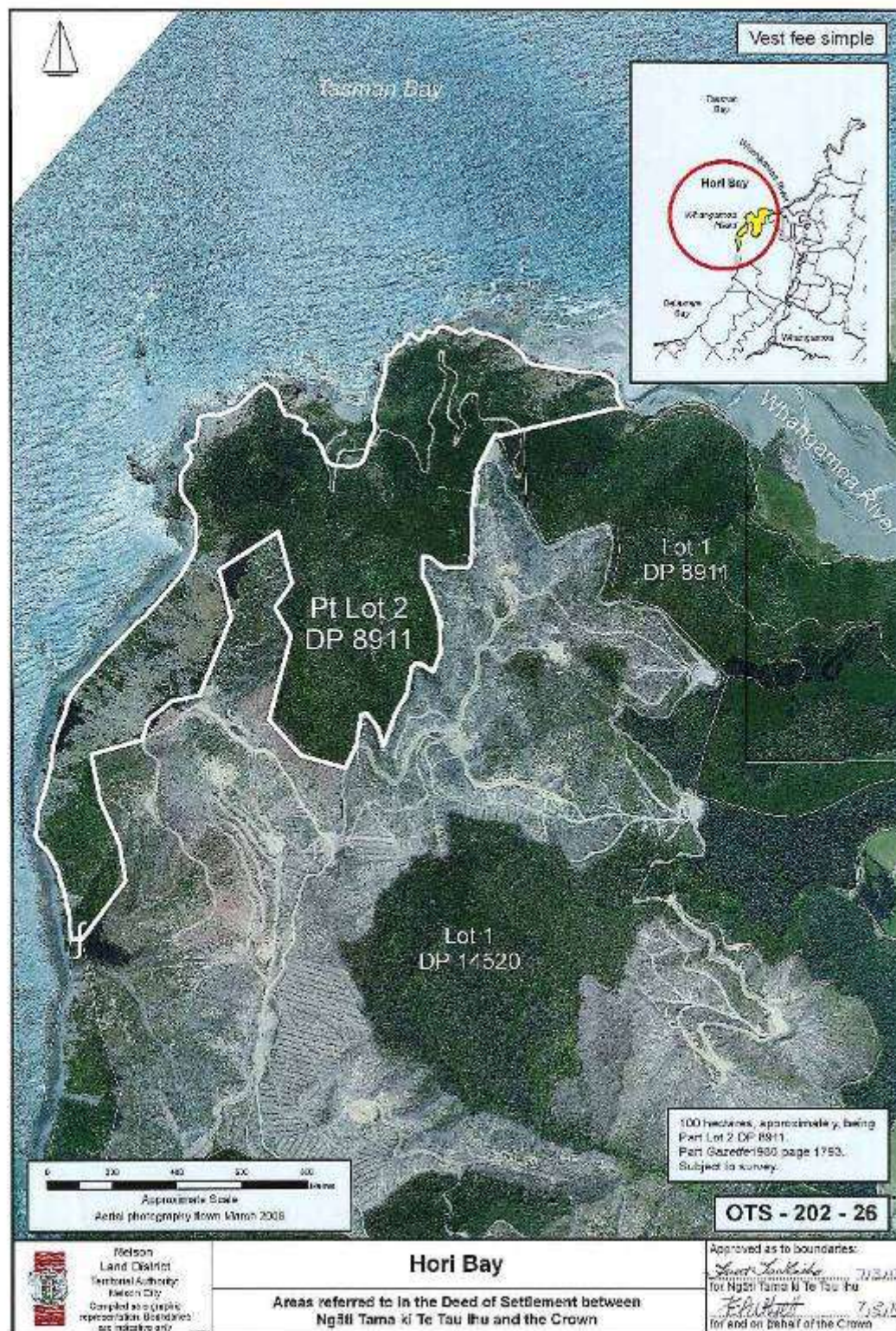

NGĀTI TAMA KI TE TAU IHU DEED OF SETTLEMENT:
ATTACHMENTS

2.3: CULTURAL REDRESS PROPERTIES

TĀKAKA RIVER MOUTH (OTS-202-05)

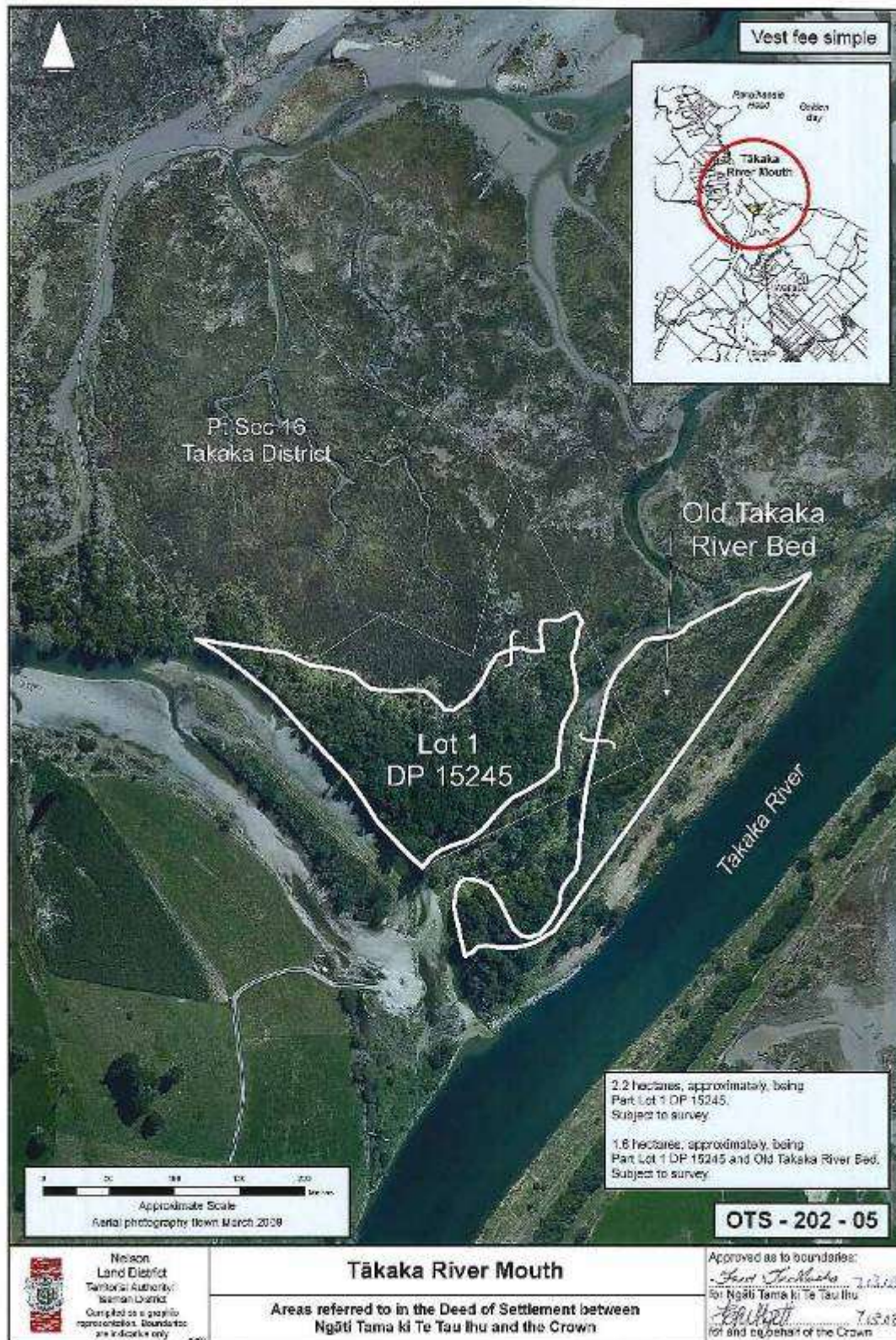

**NGĀTI TAMA KI TE TAU IHU DEED OF SETTLEMENT:
ATTACHMENTS**

2.3: CULTURAL REDRESS PROPERTIES

PARAPARA PENINSULA (OTS-202-93)

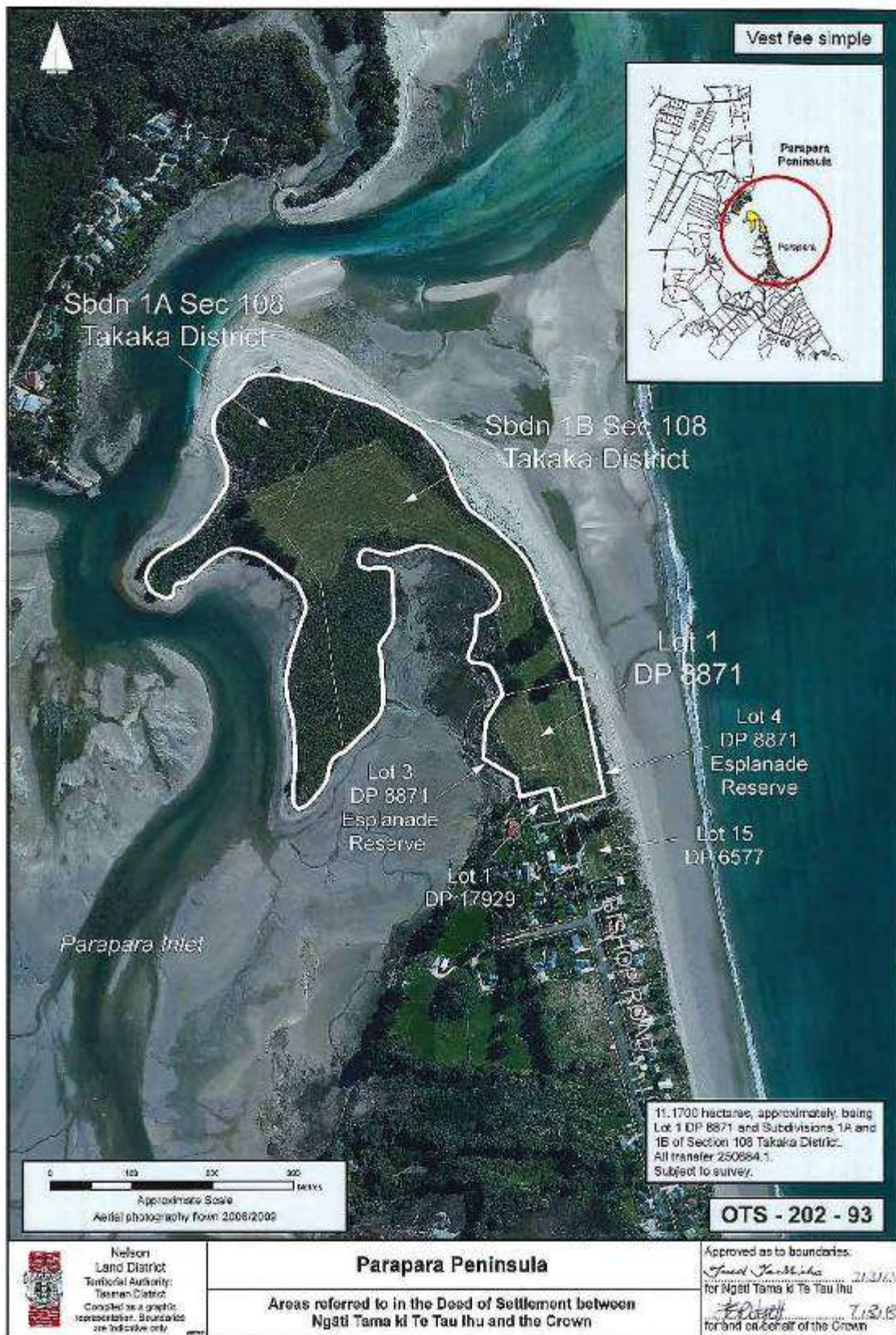

NGĀTI TAMA KI TE TAU IHU DEED OF SETTLEMENT:
ATTACHMENTS

2.3: CULTURAL REDRESS PROPERTIES

PŪPONGA POINT PĀ SITE (OTS-202-03)

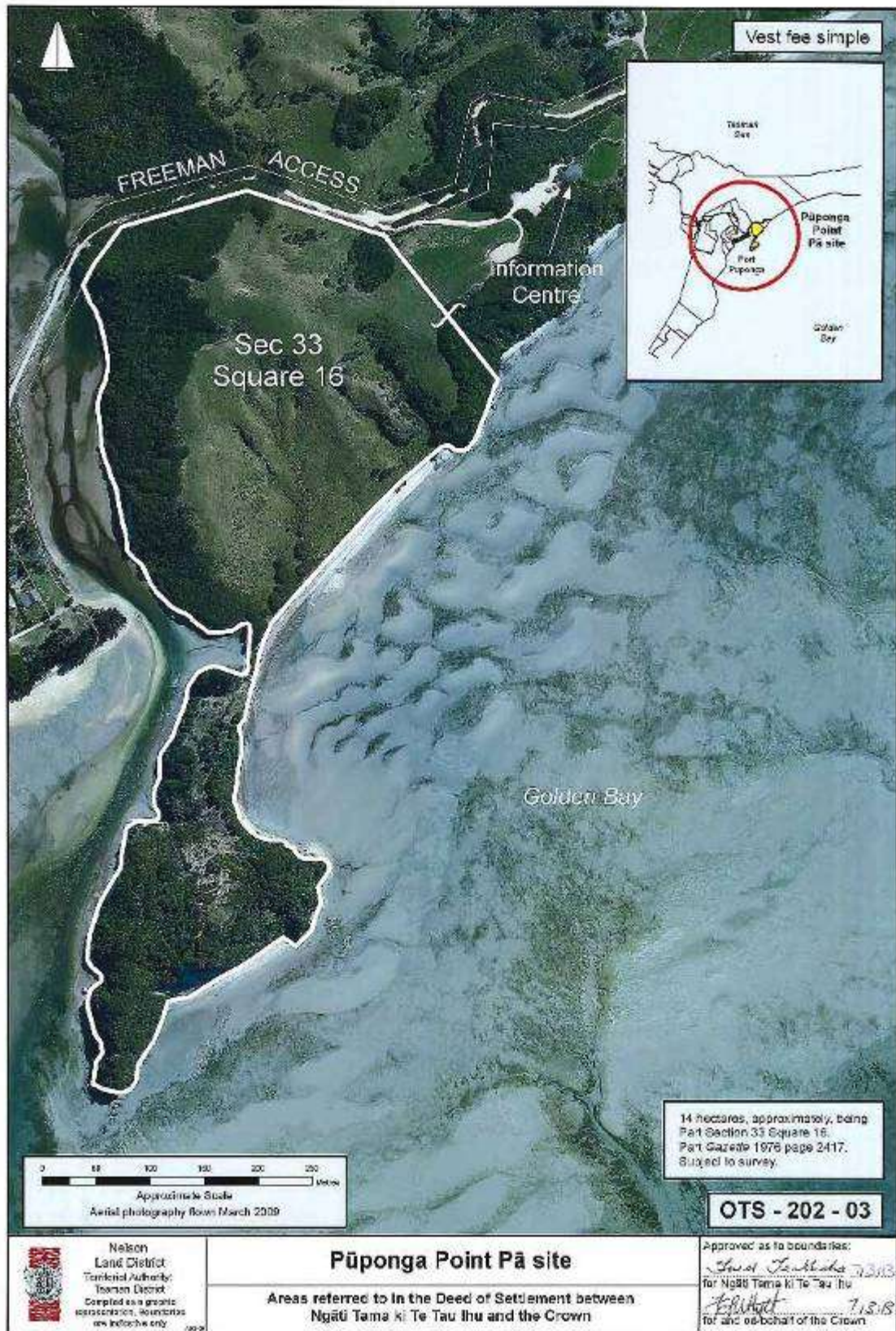

NGĀTI TAMA KI TE TAU IHU DEED OF SETTLEMENT:
ATTACHMENTS

2.3: CULTURAL REDRESS PROPERTIES

MĀTANGI ĀWHIO (NELSON) (OTS-202-27)



**NGĀTI TAMA KI TE TAU IHU DEED OF SETTLEMENT:
ATTACHMENTS**

2.4 RELEVANT FOSSICKING AREA

NGĀTI TAMA KI TE TAU IHU DEED OF SETTLEMENT:
ATTACHMENTS

2.4: RELEVANT FOSSICKING AREA

RELEVANT FOSSICKING AREA (OTS-202-120)

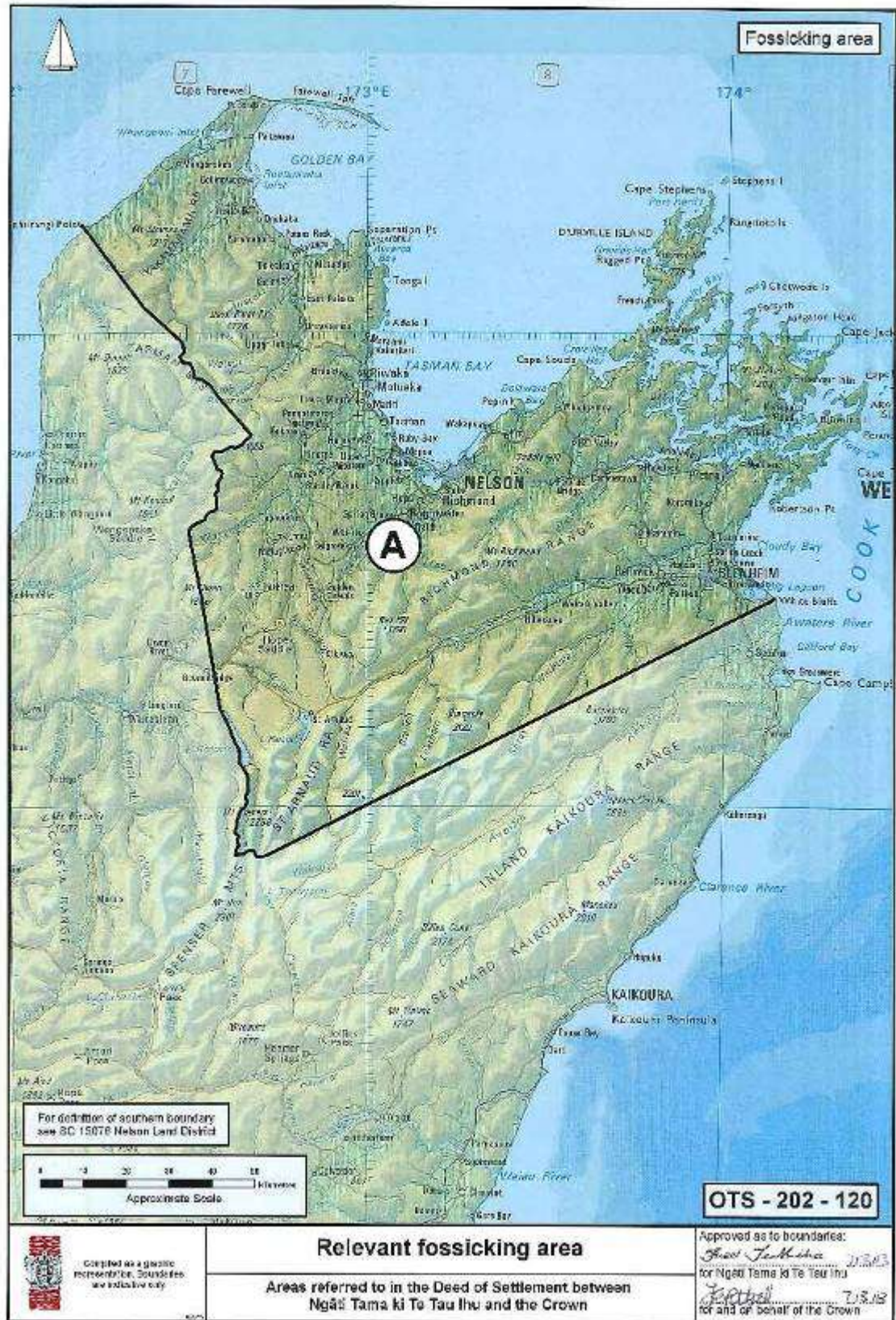

**NGĀTI TAMA KI TE TAU IHU DEED OF SETTLEMENT:
ATTACHMENTS**

2.5 DEFERRED SELECTION PROPERTY

NGĀTI TAMA KI TE TAU IHU DEED OF SETTLEMENT:
ATTACHMENTS

2.5: DEFERRED SELECTION PROPERTY

TE TAI TAPU / NORTH ANATORI (OTS-202-125)

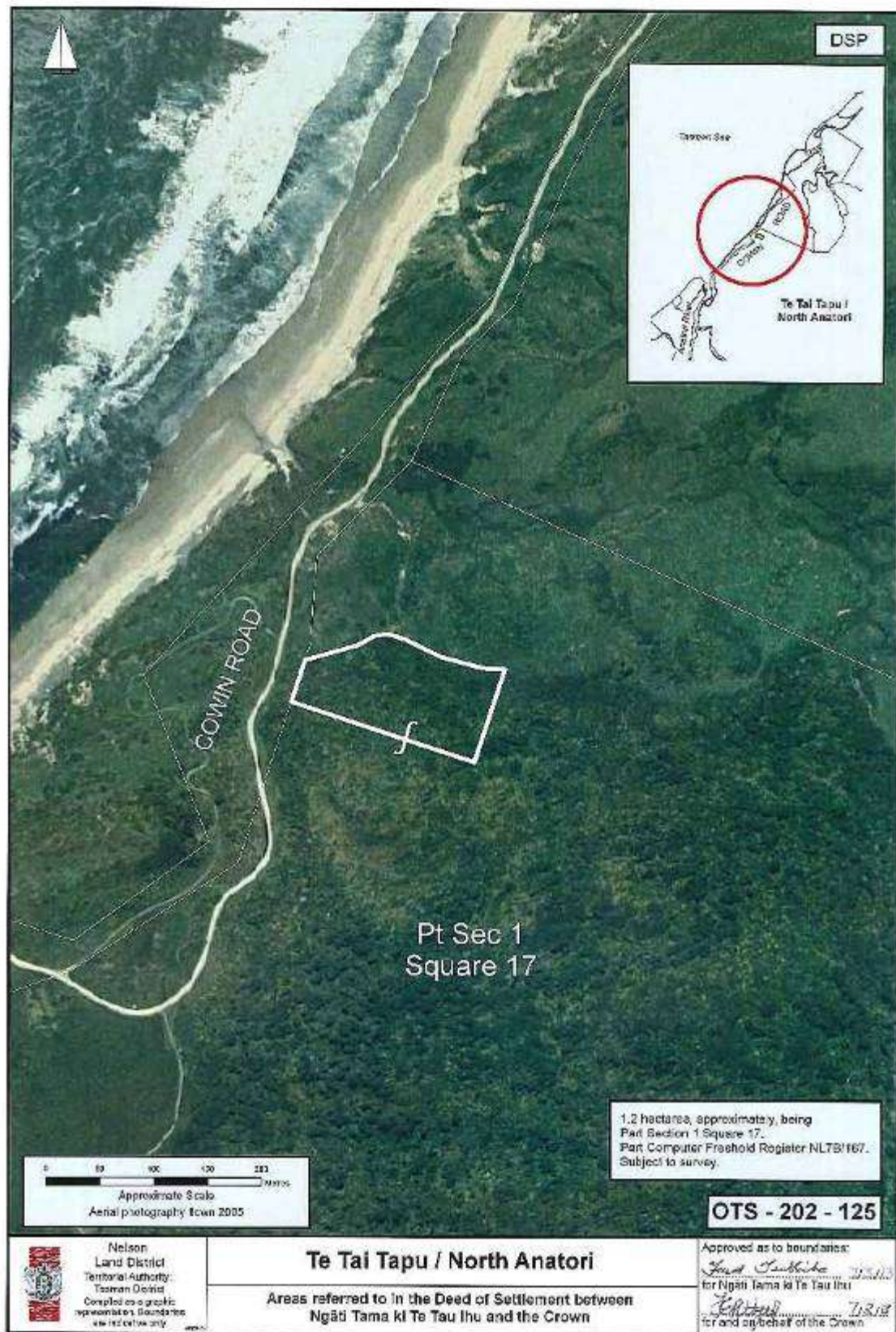

**NGĀTI TAMA KI TE TAU IHU DEED OF SETTLEMENT:
ATTACHMENTS**

2.6 VEST AND GIFTBACK OF KAKA POINT

NGĀTI TAMA KI TE TAU IHU DEED OF SETTLEMENT:
ATTACHMENTS

2.6: VEST AND GIFT BACK OF KAKA POINT

KAKA POINT (OTS-202-10)

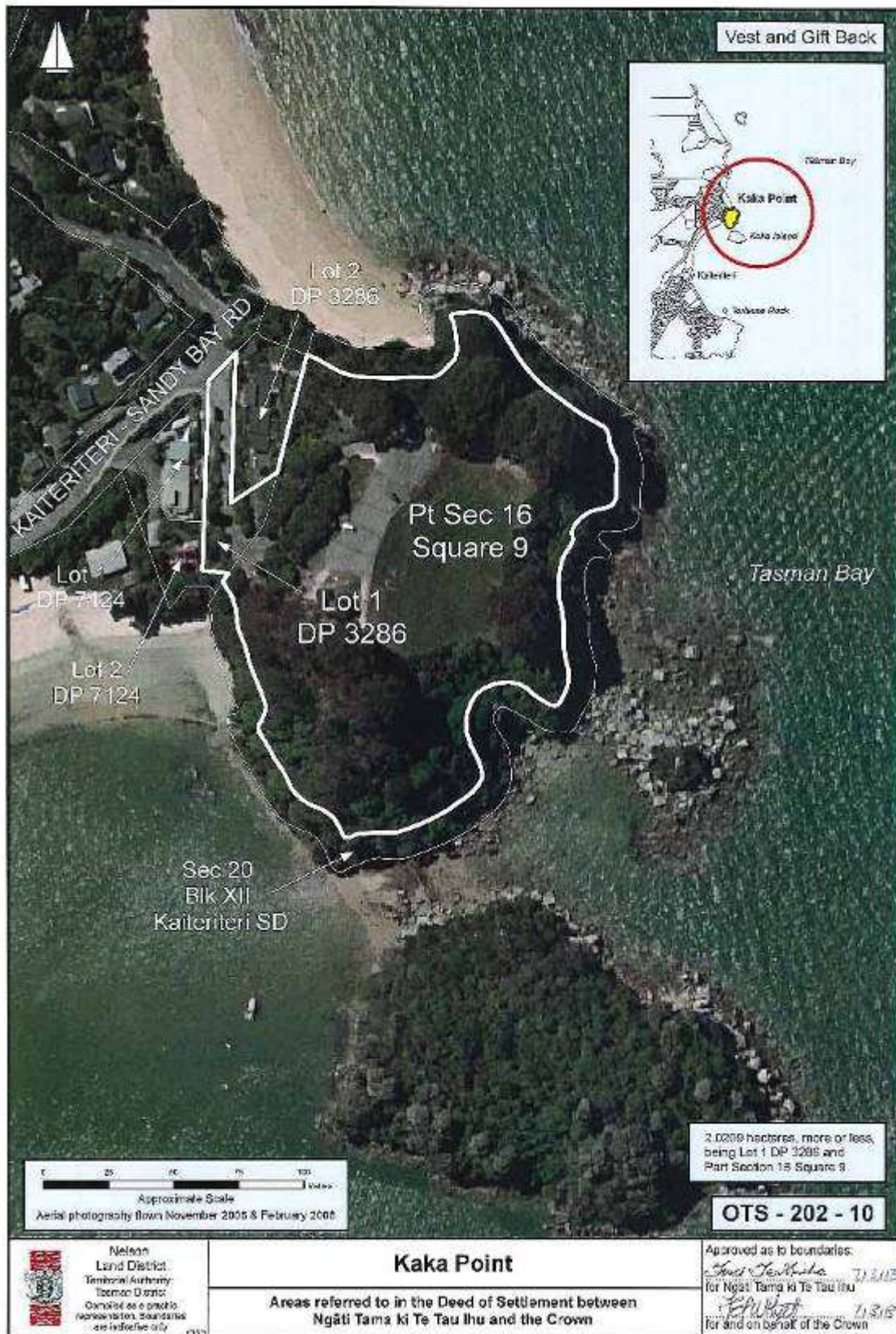

**NGĀTI TAMA KI TE TAU IHU DEED OF SETTLEMENT:
ATTACHMENTS**

2.7 VEST AND GIFT BACK OF TE TAI TAPU (SO 433299)

**NGĀTI TAMA DEED OF SETTLEMENT:
ATTACHMENTS**

2.7: VEST AND GIFT BACK OF TE TAI TAPU

TE TAI TAPU (SO 433299)

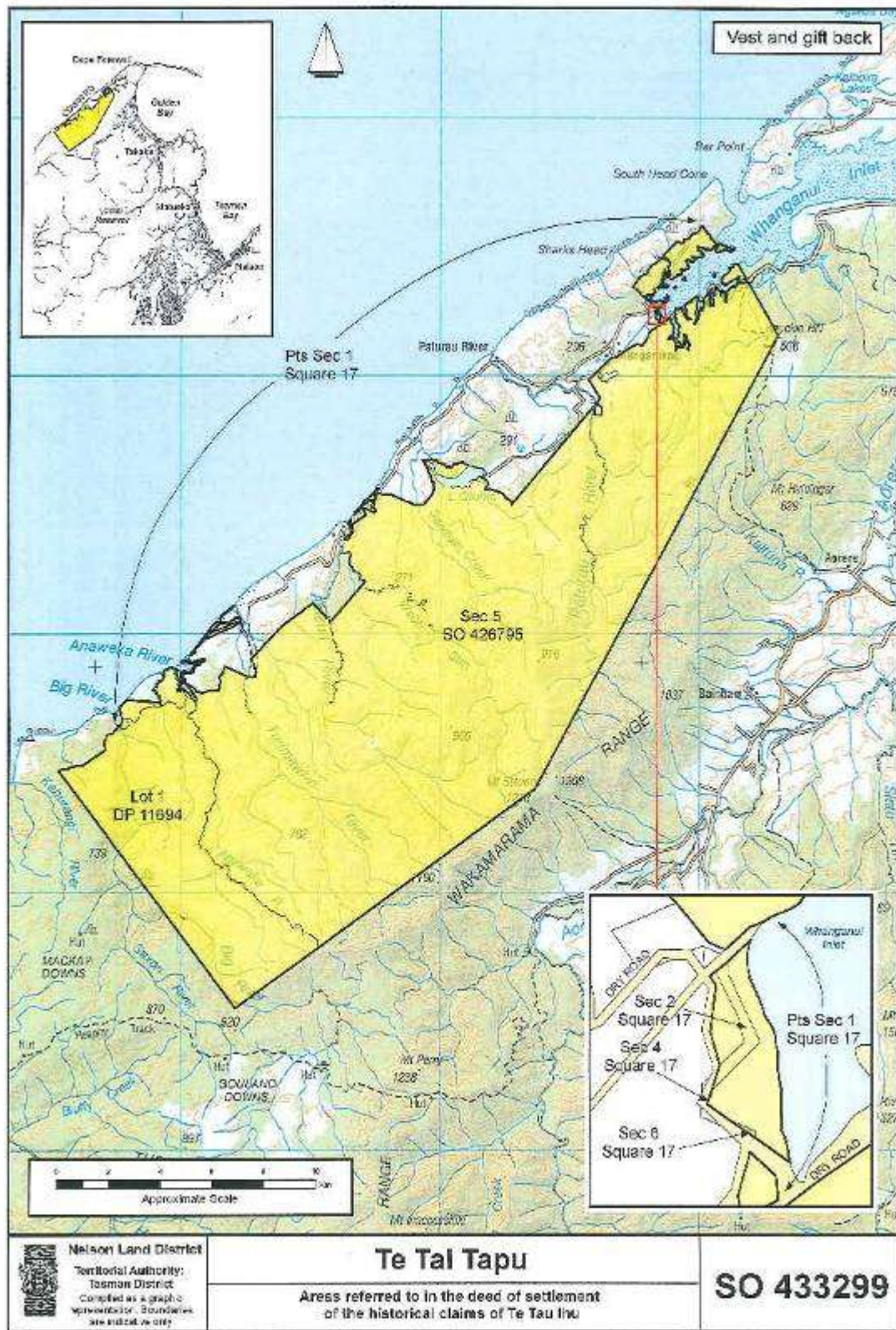

**NGĀTI TAMA KI TE TAU IHU DEED OF SETTLEMENT:
ATTACHMENTS**

2.8 SPECIFIED AREA RFR LAND

**NGĀTI TAMA KI TE TAU IHU DEED OF SETTLEMENT:
ATTACHMENTS**

2.8: SPECIFIED AREA RFR LAND

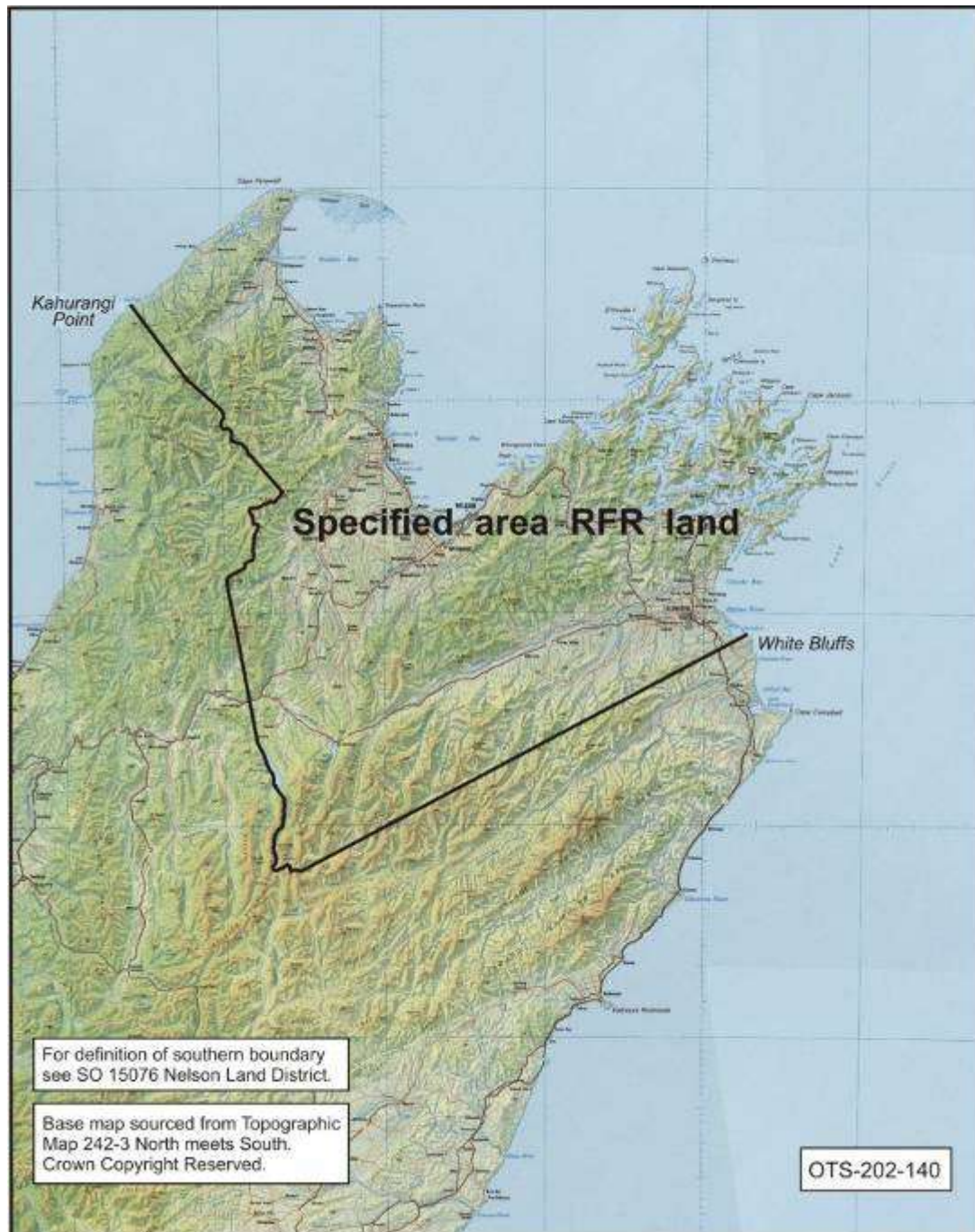

**NGĀTI TAMA KI TE TAU IHU DEED OF SETTLEMENT:
ATTACHMENTS**

2.9 TE TAU IHU COASTAL MARINE AREA (OTS-202-63)

NGĀTI TAMA KI TE TAU IHU DEED OF SETTLEMENT:
ATTACHMENTS

2.9: TE TAU IHU COASTAL MARINE AREA

TE TAU IHU COASTAL MARINE AREA (OTS-202-63)

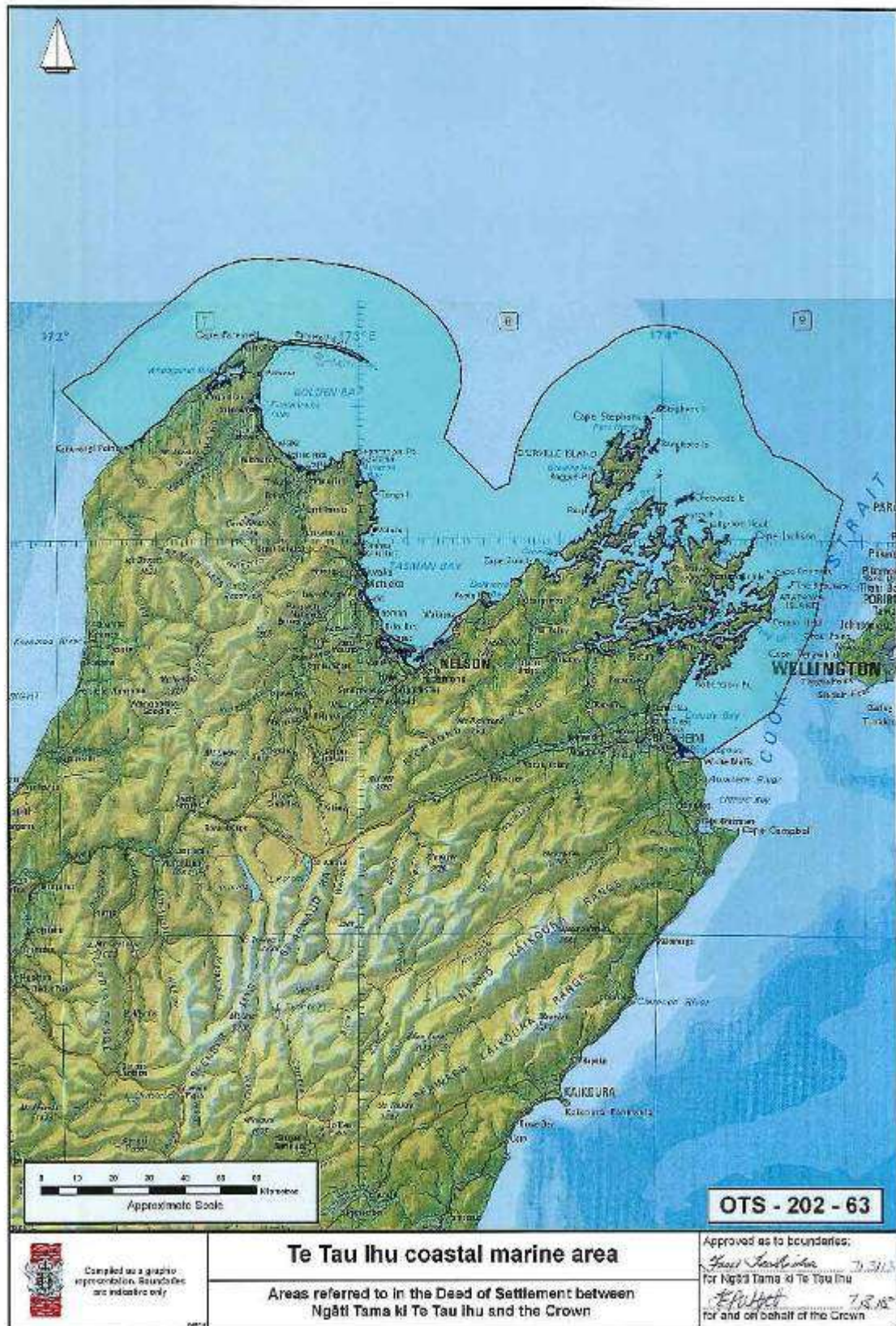

**NGĀTI TAMA KI TE TAU IHU DEED OF SETTLEMENT:
ATTACHMENTS**

3. SETTLEMENT IWI RFR LAND

**NGĀTI TAMA KI TE TAU IHU DEED OF SETTLEMENT:
ATTACHMENTS**

3: SETTLEMENT IWI RFR LAND

Land Holding Agency	Ministry of Education	JOINT WITH ALL TAINUI TARANAKI IWI
Property	Address	Legal Description Nelson Land District
Nelson Marlborough Institute of Technology	322-344 Hardy Street NELSON 2-10 Alton Street NELSON	0.9222 hectares, more or less, being Lots 1 and 2 DP 949, Lot 3 DP 15517 and Part Section 427 and 429 City of Nelson. All Computer Freehold Register NL10B/248.
Nelson Marlborough Institute of Technology	333-337 Hardy Street NELSON	0.1654 hectares, more or less, being Part Section 202 City of Nelson. All Computer Freehold Register NL10B/172.
Nelson Marlborough Institute of Technology	57-65 Nile Street NELSON 137 Collingwood Street NELSON 310 Hardy Street NELSON	0.9793 hectares, more or less, being Lot 1 DP 15517 and Lot 1 and 2 DP 1134. All Computer Freehold Register NL10B/173.
Nelson Marlborough Institute of Technology	67-69 Nile Street NELSON	0.4949 hectares, more or less, being Lot 2 DP 15517 and Part Sections 430 and 431 City of Nelson. All Computer Freehold Register NL10B/174.
Nelson Marlborough Institute of Technology	129 Collingwood Street NELSON	0.0557 hectares, more or less, being Part Section 435 City of Nelson. All Computer Freehold Register NL9C/792. Limited as to Parcels.
Nelson Marlborough Institute of Technology	131 Collingwood Street NELSON	0.0455 hectares, more or less, being Part Section 435 City of Nelson. All Computer Freehold Register NL9C/794. Limited as to Parcels.
Nelson Marlborough Institute of Technology	143 Collingwood Street NELSON 55 Nile Street NELSON	0.0966 hectares, more or less, being Parts Section 434 City of Nelson. All Computer Freehold Register NL9C/791. Limited as to Parcels.
Nelson Marlborough Institute of Technology	71 Nile Street NELSON	0.0559 hectares, more or less, being Part Lot 1 DP 185. All Computer Freehold Register NL10B/472.
Nelson Marlborough Institute of Technology	75 Nile Street NELSON	0.0554 hectares, more or less, being Part Lot 3 DP 185. All Computer Freehold Register NL10B/471.

**NGĀTI TAMA KI TE TAU IHU DEED OF SETTLEMENT:
ATTACHMENTS**

4. GENERAL RFR LAND

**NGĀTI TAMA KI TE TAU IHU DEED OF SETTLEMENT:
ATTACHMENTS**

4: GENERAL RFR LAND

Land Holding Agency	Housing New Zealand Corporation	
	This list is current at the date of writing, and is subject to change	
Property ID	Address	Legal Description Nelson land District
3057970	TĀKAKA	0.0809 hectares, more or less, being Lot 2 DP 3859. All Computer Freehold Register NL11C/891.
4000326	TĀKAKA	0.0809 hectares, more or less, being Lot 1 DP 5009. All Computer Freehold Register NL125/85.
4002602	TĀKAKA	0.2428 hectares, more or less, being Part Section 18 Takaka District. All Computer Freehold Register NL87/17.
3071000	MOTUEKA	0.0357 hectares, more or less, being Lot 1 DP 20267. All Computer Freehold Register NL13C/58.
3071010	MOTUEKA	0.0565 hectares, more or less, being Lot 2 DP 20267. All Computer Freehold Register NL13C/59.
3852270	MOTUEKA	0.0364 hectares, more or less, being Lot 1 DP 18818. All Computer Freehold Register NL12C/179.
3852300	MOTUEKA	0.0403 hectares, more or less, being Lot 2 DP 18818. All Computer Freehold Register NL12C/180.
3852290	MOTUEKA	0.0448 hectares, more or less, being Lot 3 DP 18818. All Computer Freehold Register NL12C/181.
4002304	MOTUEKA	0.0825 hectares, more or less, being Lot 3 DP 2885. All Computer Freehold Register NL3C/1334.
5000632	MOTUEKA	0.0472 hectares, more or less, being Lot 16 DP 17252. All Computer Freehold Register NL11B/629.
3074900	MOTUEKA	0.0464 hectares, more or less, being Lot 1 DP 20247. All Computer Freehold Register NL13B/1289.
3074910	MOTUEKA	0.0499 hectares, more or less, being Lot 2 DP 20247. All Computer Freehold Register NL13B/1290.
2332030	MOTUEKA	0.0938 hectares, more or less, being Lot 13 DP 4650. All Computer Freehold Register NL6B/611.
3063700	MOTUEKA	0.0860 hectares, more or less, being Lot 18 DP 4683. All Computer Freehold Register NL5C/324.
3071540	MOTUEKA	0.0468 hectares, more or less, being Lot 1 DP 19477. All Computer Freehold Register NL13A/434.
3069610	MOTUEKA	0.0662 hectares, more or less, being Lot 19 DP 9588. All Computer Freehold Register NL5B/141.
3069590	MOTUEKA	0.0783 hectares, more or less, being Lot 15 DP 9588. All Computer Freehold Register NL5B/137.
3069600	MOTUEKA	0.0663 hectares, more or less, being Lot 16 DP 9588. All Computer Freehold Register NL5B/138.
3927740	MOTUEKA	0.0318 hectares, more or less, being Lot 1 DP 14090. All Computer Freehold Register NL11C/795.
2354680	MOTUEKA	0.1012 hectares, more or less, being Lot 3 DP 3787. All Computer Freehold Register NL101/110.
3073190	MOTUEKA	0.0261 hectares, more or less, being Lot 1 DP 20310. All Computer Freehold Register NL13C/165.

**NGĀTI TAMA KI TE TAU IHU DEED OF SETTLEMENT:
ATTACHMENTS**

4: GENERAL RFR LAND

Land Holding Agency	Housing New Zealand Corporation This list is current at the date of writing, and is subject to change	
Property ID	Address	Legal Description Nelson land District
3073200	MOTUEKA	0.0403 hectares, more or less, being Lot 2 DP 20310. All Computer Freehold Register NL13C/166.
3071080	MOTUEKA	0.0640 hectares, more or less, being Lot 16 DP 9587. All Computer Freehold Register NL5B/118.
3071090	MOTUEKA	0.0640 hectares, more or less, being Lot 17 DP 9587. All Computer Freehold Register NL5B/119.
5000192	MOTUEKA	0.0809 hectares, more or less, being Lot 17 DP 7131. All Computer Freehold Register NL3A/1222.
3069800	MOTUEKA	0.0714 hectares, more or less, being Lot 2 DP 9588. All Computer Freehold Register NL5B/124.
5000361	MOTUEKA	0.0760 hectares, more or less, being Lot 7 DP 9588. All Computer Freehold Register NL5C/362.
3069020	MOTUEKA	0.0819 hectares, more or less, being Lot 18 DP 3661. All Computer Freehold Register NL3D/699.
3069550	NELSON	0.0629 hectares, more or less, being Lot 17 DP 7625. All Computer Freehold Register NL6D/545.
3069530	NELSON	0.1077 hectares, more or less, being Lot 4 DP 7625. All Computer Freehold Register NL6D/543.
3020220	NELSON	0.0801 hectares, more or less, being Lot 3 DP 3690. All Computer Freehold Register NL12A/1046.
1125810	NELSON	0.0461 hectares, more or less, being Lot 2 DP 15618. All Computer Freehold Register NL10A/987.
1182950	NELSON	0.0301 hectares, more or less, being Lot 1 DP 18476. All Computer Freehold Register NL12B/605.
1182960	NELSON	0.0348 hectares, more or less, being Lot 2 DP 18476. All Computer Freehold Register NL12B/606.
1182970	NELSON	0.0370 hectares, more or less, being Lot 3 DP 18476. All Computer Freehold Register NL12B/607.
1125830	NELSON	0.0453 hectares, more or less, being Lot 9 DP 14442. All Computer Freehold Register NL9A/1116.
5000790	NELSON	0.0300 hectares, more or less, being Lot 3 DP 17342. All Computer Freehold Register NL11B/918.
5000788	NELSON	0.0321 hectares, more or less, being Lot 2 DP 17342. All Computer Freehold Register NL11B/917.
3922250	NELSON	0.0169 hectares, more or less, being Lots 7 and 11 DP 19824 and an undivided 1/6 share in 0.0695 hectares, more or less, being Lot 14 DP 19824. All Computer Freehold Register NL13B/48.
3922270	NELSON	0.0171 hectares, more or less, being Lots 8 and 12 DP 19824 and an undivided 1/6 share in 0.0695 hectares, more or less, being Lot 14 DP 19824. All Computer Freehold Register NL13B/49.
3839160	NELSON	0.0226 hectares, more or less, being Lot 1 DP 19824. All Computer Freehold Register NL13B/42.
3839170	NELSON	0.0248 hectares, more or less, being Lot 2 DP 19824. All Computer Freehold Register NL13B/43.

**NGĀTI TAMA KI TE TAU IHU DEED OF SETTLEMENT:
ATTACHMENTS**

4: GENERAL RFR LAND

Land Holding Agency	Housing New Zealand Corporation This list is current at the date of writing, and is subject to change	
Property ID	Address	Legal Description Nelson land District
3071430	NELSON	0.0618 hectares, more or less, being Lot 18 DP 9419. All Computer Freehold Register NL4C/1083.
3069470	NELSON	0.0627 hectares, more or less, being Lot 1 DP 8957. All Computer Freehold Register NL4C/177.
3069760	NELSON	0.0627 hectares, more or less, being Lot 2 DP 8957. All Computer Freehold Register NL4C/178.
3054160	NELSON	0.0448 hectares, more or less, being Lot 1 DP 20011. All Computer Freehold Register NL13B/518.
3054150	NELSON	0.0475 hectares, more or less, being Lot 2 DP 20011. All Computer Freehold Register NL13B/519.
3054170	NELSON	0.0607 hectares, more or less, being Lot 45 DP 4340. All Computer Freehold Register NL6C/882.
3059670	NELSON	0.0449 hectares, more or less, being Lot 2 DP 20063. All Computer Freehold Register NL13B/711.
3059510	NELSON	0.0457 hectares, more or less, being Lot 1 DP 19279. All Computer Freehold Register NL12C/1197.
3059520	NELSON	0.0463 hectares, more or less, being Lot 2 DP 19279. All Computer Freehold Register NL12C/1198.
3059660	NELSON	0.0471 hectares, more or less, being Lot 1 DP 20063. All Computer Freehold Register NL13B/710.
3058770	NELSON	0.0612 hectares, more or less, being Lot 58 DP 4341. All Computer Freehold Register NL6C/913.
3058810	NELSON	0.0612 hectares, more or less, being Lot 61 DP 4341. All Computer Freehold Register NL6C/916.
3059680	NELSON	0.0612 hectares, more or less, being Lot 65 DP 4341. All Computer Freehold Register NL6C/920.
3059700	NELSON	0.0612 hectares, more or less, being Lot 67 DP 4341. All Computer Freehold Register NL6C/921.
5000060	NELSON	0.0696 hectares, more or less, being Lot 65 DP 9548. All Computer Freehold Register NL5B/20.
3071040	NELSON	0.0734 hectares, more or less, being Lot 36 DP 9454. All Computer Freehold Register NL4C/1093.
3071410	NELSON	0.0761 hectares, more or less, being Lot 48 DP 9583. All Computer Freehold Register NL5B/42.
3070630	NELSON	0.0776 hectares, more or less, being Lot 38 DP 9454. All Computer Freehold Register NL4C/1095.
5000138	NELSON	0.0506 hectares, more or less, being Lot 11 DP 10359. All Computer Freehold Register NL5D/552.
1183250	NELSON	0.0515 hectares, more or less, being Lot 2 DP 18816. All Computer Freehold Register NL12C/173.
1183280	NELSON	0.0517 hectares, more or less, being Lot 1 DP 18816. All Computer Freehold Register NL12C/172.
5000219	NELSON	0.0910 hectares, more or less, being Lot 22 DP 4488. All Computer Freehold Register NL117/73.

**NGĀTI TAMA KI TE TAU IHU DEED OF SETTLEMENT:
ATTACHMENTS**

4: GENERAL RFR LAND

Land Holding Agency	Housing New Zealand Corporation	
	This list is current at the date of writing, and is subject to change	
Property ID	Address	Legal Description Nelson land District
3062270	NELSON	0.0690 hectares, more or less, being Lot 1 DP 3854. All Computer Freehold Register NL11B/850.
3062300	NELSON	0.0696 hectares, more or less, being Lot 1 DP 18117. All Computer Freehold Register NL12A/1012.
3062340	NELSON	0.0698 hectares, more or less, being Lot 1 DP 18121. All Computer Freehold Register NL12A/1016.
3063110	NELSON	0.0703 hectares, more or less, being Lot 1 DP 18116. All Computer Freehold Register NL12A/1011.
3073210	NELSON	0.0434 hectares, more or less, being Lot 3 DP 12195. All Computer Freehold Register NL7B/796.
3074090	NELSON	0.0477 hectares, more or less, being Lot 4 DP 12195. All Computer Freehold Register NL7B/797.
3020230	NELSON	0.0717 hectares, more or less, being Lot 2 DP 10386. All Computer Freehold Register NL12A/999.
3020240	NELSON	0.0905 hectares, more or less, being Lot 3 DP 4400. All Computer Freehold Register NL12A/1045.
3020200	NELSON	0.0530 hectares, more or less, being Lot 12 DP 8818. All Computer Freehold Register NL12A/1000.
1176490	NELSON	0.0252 hectares, more or less, being Lot 1 DP 14973. All Computer Freehold Register NL9B/1066.
3069790	NELSON	0.0585 hectares, more or less, being Lot 3 DP 8927. All Computer Freehold Register NL4C/55.
3020070	NELSON	0.0594 hectares, more or less, being Lot 1 DP 8927. All Computer Freehold Register NL4C/53.
5000091	NELSON	0.0394 hectares, more or less, being Lot 5 DP 15693. All Computer Freehold Register NL10B/1280.
3071780	NELSON	0.0387 hectares, more or less, being Lot 3 DP 11796. All Computer Freehold Register NL8A/624.
3071790	NELSON	0.0410 hectares, more or less, being Lot 8 DP 11796. All Computer Freehold Register NL8A/623.
5000940	NELSON	0.0523 hectares, more or less, being Lot 1 DP 3198. All Computer Freehold Register NL90/122.
4002342	NELSON	0.0815 hectares, more or less, being Lot 1 DP 11971. All Computer Freehold Register NL7B/204.
1208610	NELSON	0.1166 hectares, more or less, being Lot 2 DP 6067. All Computer Freehold Register NL3A/745.
4002754	NELSON	0.0630 hectares, more or less, being Part Section 264 City of Nelson. All Computer Freehold Register NL60/70.
3074040	NELSON	0.0610 hectares, more or less, being Lot 15 DP 13171. All Computer Freehold Register NL8B/830.
3074050	NELSON	0.0570 hectares, more or less, being Lot 16 DP 13171. All Computer Freehold Register NL8B/831.
3074060	NELSON	0.0430 hectares, more or less, being Lot 17 DP 13171. All Computer Freehold Register NL8B/832.

**NGĀTI TAMA KI TE TAU IHU DEED OF SETTLEMENT:
ATTACHMENTS**

4: GENERAL RFR LAND

Land Holding Agency	Housing New Zealand Corporation	
	This list is current at the date of writing, and is subject to change	
Property ID	Address	Legal Description Nelson land District
3074070	NELSON	0.0468 hectares, more or less, being Lot 18 DP 13171. All Computer Freehold Register NL8B/833.
3071330	NELSON	0.0553 hectares, more or less, being Lot 27 DP 9961. All Computer Freehold Register NL5B/966.
3071290	NELSON	0.0557 hectares, more or less, being Lot 25 DP 9961. All Computer Freehold Register NL5B/964.
3071270	NELSON	0.0505 hectares, more or less, being Lot 35 DP 9961. All Computer Freehold Register NL5B/974.
3071340	NELSON	0.0682 hectares, more or less, being Lot 34 DP 9961. All Computer Freehold Register NL5B/973.
3071230	NELSON	0.0548 hectares, more or less, being Lot 7 DP 9961. All Computer Freehold Register NL5B/946.
3071200	NELSON	0.0561 hectares, more or less, being Lot 9 DP 9961. All Computer Freehold Register NL5B/948.
3071190	NELSON	0.0562 hectares, more or less, being Lot 8 DP 9961. All Computer Freehold Register NL5B/947.
3071320	NELSON	0.0697 hectares, more or less, being Lot 11 DP 9961. All Computer Freehold Register NL5B/950.
3074130	NELSON	0.0306 hectares, more or less, being Lot 1 DP 20120. All Computer Freehold Register NL13B/882.
3074140	NELSON	0.0505 hectares, more or less, being Lot 2 DP 20120. All Computer Freehold Register NL13B/883.

This list is current at the date of writing, and is subject to change

Land Holding Agency	Housing New Zealand Corporation	
	This list is current at the date of writing, and is subject to change	
Property ID	Address	Legal Description Marlborough Land District
3063880	BLENHEIM	0.0958 hectares, more or less, being Lot 2 DP 2325. All Computer Freehold Register MB3D/1393.
3063900	BLENHEIM	0.0958 hectares, more or less, being Lot 4 DP 2325. All Computer Freehold Register MB3D/1395.
3063920	BLENHEIM	0.0958 hectares, more or less, being Lot 6 DP 2325. All Computer Freehold Register MB3D/1397.
3062070	BLENHEIM	0.0994 hectares, more or less, being Lot 8 DP 2021. All Computer Freehold Register MB3D/1390.
3066190	BLENHEIM	0.0556 hectares, more or less, being Lot 2 DP 2751. All Computer Freehold Register MB3A/811.
2473570	BLENHEIM	0.0991 hectares, more or less, being Lot 1 DP 2021. All Computer Freehold Register MB4A/265.
3062010	BLENHEIM	0.0994 hectares, more or less, being Lot 2 DP 2021. All Computer Freehold Register MB3D/1384.

**NGĀTI TAMA KI TE TAU IHU DEED OF SETTLEMENT:
ATTACHMENTS**

4: GENERAL RFR LAND

Land Holding Agency	Housing New Zealand Corporation	
	This list is current at the date of writing, and is subject to change	
Property ID	Address	Legal Description Marlborough Land District
3062020	BLLENHEIM	0.0994 hectares, more or less, being Lot 3 DP 2021. All Computer Freehold Register MB3D/1385.
3062030	BLLENHEIM	0.0994 hectares, more or less, being Lot 4 DP 2021. All Computer Freehold Register MB3D/1386.
3062040	BLLENHEIM	0.0994 hectares, more or less, being Lot 5 DP 2021. All Computer Freehold Register MB3D/1387.
3412710	BLLENHEIM	0.0957 hectares, more or less, being Lot 2 DP 3141. All Computer Freehold Register MB5D/279.
3069720	BLLENHEIM	0.0991 hectares, more or less, being Lot 16 DP 3141. All Computer Freehold Register MB5C/341.
3069740	BLLENHEIM	0.0673 hectares, more or less, being Lot 27 DP 3141. All Computer Freehold Register MB5D/284.
3063800	BLLENHEIM	0.7740 hectares, more or less, being Lot 2 DP 2474. All Computer Freehold Register MB3E/1291.

This list is current at the date of writing, and is subject to change

* until the signing of this deed, although Housing Corporation New Zealand does not intend to dispose of the land set out in this table, there is a possibility that some properties may change

**NGĀTI TAMA KI TE TAU IHU DEED OF SETTLEMENT:
ATTACHMENTS**

5. DRAFT SETTLEMENT BILL

**NGĀTI TAMA KI TE TAU IHU DEED OF SETTLEMENT:
ATTACHMENTS**

5: DRAFT SETTLEMENT BILL

[to insert]